THE WEATHER

Showers today.
Sun rises, 7:11 a. m.; sets, 5:48 p. m.
High tide, 11:01 a. m.; 11:36 p. m.
Temperature at midnight, 58°; at 6 a. m., 58; average 58.
Light all vehicles tonight at 6:41.

BOSTON AMERICAN

LARGEST EVENING CIRCULATION IN NEW ENGLAND

10 P.M. EDITION

VOL. 17—No. 183 BOSTON, WEDNESDAY, OCTOBER 27, 1920 PRICE THREE CENTS

Today

That Jobless Look
Typewriter Athletics
More Marriage, More Room
How Life Is Wasted

—By Arthur Brisbane—

(Copyright, 1920.)

The "jobless" look appears once more here and there. It is an unpleasant look caused by many refusals and worn by those seeking work. It reflects worry at home, poor prospects ahead.

The period of unemployment has come. Fortunate are those who saved part of the wages when good wages were so plentiful.

On Tuesday next, a Republican President will be elected. There should be some encouragement in that fact to the jobless man or the man who fears soon to become jobless. It is clear that Senator Harding has his mind on supplying work for people here at home, rather than on the problems of Mesopotamia or Armenia.

The most interesting and important athletic performance of 1920 has nothing to do with the Olympian games in Europe, with any running track, football or baseball field. It was the performance of a young man, George L. Hosafield, of Philadelphia, who won the world's championship for fast typewriting, averaging 131 words a minute for sixty consecutive minutes.

This means that the champion mental and physical athlete of the typewriter executed with his fingers fifteen movements per second, for thirty-six hundred successive seconds, in addition to other movements necessary for spacing, inserting new sheets of paper, etc.

There could be no more remarkable athletic achievement than reading written words and putting them down on paper at such extraordinary speed and evenness. In all the writing of an hour there was only fifty-four errors, for each of which ten words were deducted from the winner's record.

That the afferent optic nerve should take to the brain the words to be written and the efferent nerve should take from the brain to the hands the orders to be executed at the rate of fifteen movements to the second is marvelous. High jumping, shot-putting, hurdle racing are nothing to it—besides, typewriter athletics is useful.

In Palestine, thousands of acres, now barren waste land, are to be made fertile by irrigation, and thus armies of workers will be employed. Every dollar paid in them will come back in cash and crops realized.

There is a suggestion for the United States government—that sees lack of employment creeping on and does nothing.

The housing problem is illustrated in figures. One million weddings in the United States last year and only seventy thousand new homes built. The United States, it seems, is the only nation in the civilized world that has ignored housing as a national problem.

However, the marriages have helped the problem. After marriage two can live in one room, which releases a room for another couple. Perhaps the administration calculates that if you have enough marriages you will have enough rooms.

There is wonderful power even in passive resistance to injustice. MacSwiney, starving to death, has probably done more for the cause that interested him than could have been done by any thousand physical fighters.

When a man says: "I believe in this" and dies to prove it, he cannot be easily answered.

The death of Joseph Murphy, only twenty-five years old, a famous young athlete, second of the hunger strikers in Cork to die, reminds the world that it should think more seriously about deaths, not dramatic, but that could be avoided. Joseph Murphy was one of fifteen children. Now that he is gone, only five of them are left

Continued on Page 2, Column 8.

AID RUSHED TO STRANDED STEAMSHIP

SILENT TEN YEARS; FREED

COURSES FOR RACE CHARTED

Esperanto and Delawanna to Sail Over Triangles Depending on Weather

By BERT FORD.

Halifax, N. S., Oct. 27.—Complete conditions governing the races for the championship of the North Atlantic fishing fleet, to be sailed by the schooners, Delawanna of Lunenberg, N. S., and the Esperanto of Gloucester, Mass., were announced today.

Four courses have been charted for the races which will begin at 9 A. M. Saturday, providing there is a battle of wind. The fishermen will start in the mouth of Halifax harbor, sailing over a triangular course, which will be designated according to weather conditions.

The conditions and courses, charted by W. J. Roue of the Sailing Committee, are as follows:

"Starting and finishing line to be a line from the end of the breakwater at Point Pleasant Park, extending easterly across the harbor and marked by two poles in line on the breakwater. Vessels starting and finishing must pass between Ives Knoll and Reids Rock buoys.

COURSE NO. 1.

From starting line south 6½ miles to inner automatic, leaving buoy to starboard, thence S. S. W. 10.25 miles to Sambro lightship, leaving ship to port.

Continued on Page 4, Column 1.

STEAMSHIP PINEMORE AGROUND

British Freighter Which Left Boston Yesterday Ashore Near Vineyard Haven

The British freighter Pinemore, which left Boston yesterday for Philadelphia, was aground on West Chop, near Vineyard Haven.

The coast guard cutter Acushnet was speeding to her assistance. Boston representatives of the Furness-Withy line, owners of the freighter, were making preparations to float her at high tide.

According to advices reaching the navy yard the crew of the Pinemore was in readiness.

The Pinemore loaded 4,600 tons of cargo in Boston for Glasgow. She was to load fresh cargo at Philadelphia. She went aground in a fog.

MAKE MOTHER HAPPY, JUDGE ADVISES THIEF

"Try to bring some sunshine into the life of your mother, whom you have made unhappy, when you get out, by going to work and keeping sober," Judge Webster Thayer told Joseph Roucher in the Superior Criminal Court, after he had sentenced him to two months in the House of Correction for breaking and entering and larceny. Roucher, according to the police, had made life almost unbearable for his mother through drink. He told the Judge that he was not sober when he committed the theft.

DEMPSEY MATCHED TO FIGHT BILL BRENNAN

New York, Oct. 27.—It became definitely known here today that Jack Dempsey has been matched to meet Bill Brennan in a fifteen-round bout at Madison Square Garden November 26. Dempsey already has started training.

O'CALLAGHAN WARNS OF IRISH REPRISALS

London, Oct. 27.—A warning of Irish reprisals was sounded today by Deputy Lord Mayor O'Callaghan of Cork, who came to London with a delegation to attend the MacSwiney funeral services.

MIDVALE STEEL CO. SHUTS THREE MILLS

Conshohocken, Pa., Oct. 27.—More than 700 workmen of the Midvale Steel Company are idle and three of the big plate mills are closed today for an indefinite period, because of the coal slowdown in orders.

BRITISH EDITOR RAISED TO PEERAGE AS REWARD

London, Oct. 27.—As a reward for his publicity work on behalf of the coalition government, Sir Henry Dalziel is about to be made a peer.

He is the proprietor of the Daily Mail Gazette and Reynold's Weekly, and will be the fourth newspaper peer, the others being Lord Northcliffe, Lord Burnham and Lord Riddell.

HEARST TO COX: Throw Off Wilson Yoke. Be a Democrat, Be An American, And Be President.

Los Angeles, Cal., Oct. 26.

Governor Cox has finally realized that the people of the United States do not want the League of Nations.

The Hearst papers have been saying this from the day that the league program first became public through the discovery of the copy of its secret provisions sent the Wall Street bankers by Barney Baruch.

If Governor Cox had followed the advice of the Hearst papers he would have taken his present stand at the beginning of his campaign. If the Democratic party had been a truly Democratic party, and not merely a Wilson party, it would have taken the Jeffersonian position of opposition to foreign entangling alliances, and it would have carried this election.

If Governor Cox had realized earlier that President Wilson's pro-British policies were a millstone and not a life preserver [illegible] he would have escaped his political plunge to have that millstone hung about his devoted neck.

Governor Cox is now trying to get rid of the millstone that is dragging him to the depths of defeat.

The Hearst papers wish him success, and hope that his repudiation of Wilson and the Wilson policies will be sufficiently complete and sufficiently prompt to do him some good before election.

Sinbad got rid of his old man of the sea at last and Governor Cox may be able to shake off the heavy strangling load of Wilson and the Wilson policies and take a firm stand for true Americanism and genuine Democracy.

Senator Harding, subjected to the powerful financial influences which control the Republican party, is beginning to wobble on the league.

The "wiggle and wobble" that the Republican campaign posters say we must be done with, is beginning to appear in the attitude and utterances of the Republican candidate.

In the meanwhile, great Democratic States like Georgia in Democratic conventions are thundering "unalterable opposition" to the League of Nations.

Opposition to foreign entangling alliances is the natural Democratic attitude expressed by every great Democratic President—Jefferson, Madison, Monroe, Jackson, Cleveland.

There is yet time, Governor Cox, to take the historic Democratic position.

Repudiate utterly Wilson and the Wilson party, lead a truly Democratic party with true Jeffersonian policies, and lead it to victory.

Be a Democrat.
Be an American.
And be President.

The Hearst papers gladly support any Democrat standing staunchly for the principles of the fathers of the republic and the founders of the Democratic party.

WILLIAM RANDOLPH HEARST.

POLITICAL ADVERTISEMENT POLITICAL ADVERTISEMENT

FOR

Lieutenant-Governor

THE ISSUE

If you are **for** the Wilson League of Nations, vote for Marcus A. Coolidge or Fuller.

If you are **with** Senators David I. Walsh and Henry Cabot Lodge,

VOTE FOR ROBERT M. WASHBURN.

He stands squarely with them. Fuller says, in a letter to Robert M. Washburn, that

Lodge is "a senile whelp"

C. J. O'MALLEY, 123 High St., Newton, Mass.

FAMILY OF 4 SENT TO ASYLUM

Three Sisters in Fight on Springfield Train Got Aboard Wrong Coach

Worcester, Oct. 27.—With four members of the Aronson family safe in a Worcester asylum on a temporary commitment, which will give the doctors an opportunity to examine their mental state, the police of Pittsfield and Worcester are taking a well-earned rest today.

The Aronson sisters, Eva, Minnie and Cora, arrived in Pittsfield Monday [illegible]

Continued on Page 2, Column 5.

Find MacSwiney Died of 'Heart Failure'

By International News Service.

London, Oct. 27.—A verdict that Terence MacSwiney, late lord mayor of Cork, died of heart failure was returned by a coroner's jury in Brixton jail this afternoon. The verdict did not mention "suicide."

The text of the jury's finding was:

"The deceased died of heart failure, due to dilated heart and acute delirium, following misery due to exhaustion and following a prolonged refusal to take food."

Refuses Permit to Ship Body to Erin

London, Oct. 27.—The coroner who conducted the inquest into the death of Lord Mayor MacSwiney of Cork today refused permission to ship the body to Ireland for burial on the ground that it was outside his jurisdiction.

Members of the MacSwiney family immediately appealed to the Home Office to lift the embargo and to arrange for the removal of the body from England.

Preparations had already been

Continued on Page 2, Column 5.

REFUSES TO BREAK 'STRIKE'

'Corkey' Hanley Protests Release, But Fails to Speak After 10 Years' Silence

Patrick [illegible] Hanley stoutly refused to break his ten-year "silence strike" today when he was released from Charlestown State prison after serving a twenty-five-year term.

Confronted with the first electric car he ever saw, he exhibited livelier interest but refused more.

When he saw the first automobile he was indignant but he showed himself only by eloquent gesture

Continued on Page 2, Column 7.

FULL PAGE of New and Beautiful entrants in

LOVELIEST GIRL CONTEST

PAGE 8

Send HER photo TODAY!

SATURDAY'S BIG FOOTBALL GAMES

Call the Boston American's *football* telephone

HAYMARKET 5600

and news of the Big Games is *yours for the asking*

Please do not use our telephone book number. No information will be given out over the regular lines.

Announcement

For a generation the chemists of the Charles E. Hires Company of Philadelphia have been perfecting a Ginger Ale as a companion drink to Hires Root Beer—known and enjoyed the world over.

Hires Ginger Ale is now being distributed in Boston, Providence and Lynn by the Coca Cola Bottling Corporation, Roxbury 3405, with a wonderful up-to-the-minute service, including special trucks and outfits for weddings, parties, dances and social functions. Every home keeps a supply of Ginger Ale these days for the long winter evening and the unexpected guest. Order four Halloween, Armistice Celebration and Thanksgiving supply now.

LENDING MONEY

Isn't as easy as it looks. It requires good judgment, a knowledge of sound banking principles, sound integrity, and keeping one's eyes open, even when asleep.

Our officers measure up to these requirements, and more, too. They not only make wise loans, but try to do the greatest good to the greatest number.

A loan to an individual benefits only him and those directly connected with his business. A loan to a town, city, county or State, at a reasonable rate of interest, benefits all the people of that community, and is an exemplification of doing the greatest good to the greatest number.

We have therefore made in recent months a number of such loans, and we take pride in the public service we have thereby rendered.

Among these loans were the following:

Commonwealth of Massachusetts	$5,000,000.00
County of Essex	150,000.00
City of Cambridge	1,450,000.00
City of Taunton	330,000.00
Town of Ware	120,000.00
Town of Framingham	300,000.00
Town of Greenfield	200,000.00
Town of Hingham	50,000.00
Town of Maynard	25,000.00
Town of Stow	10,000.00
Town of Tisbury	3,800.00
Greenfield Fire Dist. No. 1	15,000.00
Town of Bourne	3,000.00
Berlin, N. H.	20,000.00
County of Coos, N. H.	25,000.00
Total loans to public communities	$7,701,800.00

Three million dollars of the loan to the State came due this month and was paid. This loan, as well as the others, was at a rate of interest that saved thousands of dollars to the taxpayers.

On October 4, 1920, we offered to lend the State a million dollars, when we heard that it was likely to need such an amount.

When it comes to making sound loans and rendering real public service, we take our hats off to no one. It is the kind of loans and investments we make which has made us prosperous and has enabled us to pay interest monthly at the rate of 5% per annum.

Open an account with us, a bank that knows how to safeguard deposits, and a bank that shares its profits fairly with depositors. Deposits received by mail or in person.

TREMONT TRUST COMPANY

5% Rate of Last Interest Dividend

35 COURT STREET
Boston (9), Mass.

Branch, 77 Warren St., Roxbury
OPEN SATURDAYS UNTIL 10 P. M.

Interest Paid and Compounded Monthly

ASA P. FRENCH, Pres. SIMON SWIG, Vice-Pres.

DEMOCRATS BURY AXE TO BOOM COX IN SYMPHONY HALL RALLY

CURLEY, TAGUE AND FITZ IGNORE OLD FEUDS

Caustic remarks, heckling of speakers by men and women, side show uprisings by excited partisans, cries of "throw him out," absence of the two principal speakers billed by the State committee, shouts of "how about recognition of the Irish Republic," and the singing of "Sweet Adeline" by former Mayor John F. Fitzgerald to soothe the bitterness engendered over the arguments advanced by orators in favor of the League of Nations featured an exciting Democratic rally in the interests of Cox and Roosevelt in Symphony Hall.

A diminutive looking woman with a green plush toque head piece and a miniature American flag in lapel band was the sensation of all eyes during the rally, especially when she bobbed over the heads and took a move's heckler that he was "dizzy from the somersaults taken by the speakers on the League of Nations."

She caused a roar of laughter when she interrupted the same heckler some minutes later and told him to "go out and get the air before they chloroform you with their English propaganda."

RALLY A HUMMER.

The rally itself was a hummer from start to finish and the broad axe policy against what Man Harding and Tafts term Democratic arrogance the audience at times to treated applause and remarks from all parts of the hall.

Margaret Foley, noted suffragist leader, dressed in a white gown, stilled one of her sex in the gallery who inquired where she (Miss Foley) was for five years by retorting that she (Miss Foley) was campaigning all over the country trying to get you (woman heckler) the vote. There was an absence of leaders of Irish societies at the rally. The hall was filled and paid for by that "silent and active element" known locally as United States District Attorney Daniel J. Gallagher, chairman, announced. A full military band played patriotic airs to arouse the audience to its patriotic duty in the coming election.

Everything was well timed at this unique rally. There was no delay in toting up the speakers. There was much disappointment over the non-appearance of Rourke Cockran and Hainbridge Colby, who were to be the "big guns." Their absence gave a Boston Mayorality fight touch to the meeting.

The axe and the knife were buried outside the hall. The warring May orality and Congressional leaders sat beside each other as spokesmen of party regularity made them forget their previous harsh words against each other. It was a great day for that wing of the Boston Democracy which heretofore eulogized Henry Cabot Lodge and hooted the League of Nations.

GREAT ARRAY OF TALENT.

The band started the festivities by playing "Leave the Best at the World Behind." Three soloists sang two songs in unison to the accompaniment of the band. That honored the audience for the speaking ordeal. A man near the press table remarked that "they are turning all these rallies into evangelistic meetings." Next the band played the "Up the Street March." Next came the rendition of "Our Director." A ripple of applause punctured the atmosphere. All eyes centred on the approach to the stage from the right. Mayor Peters, Curley, Quinn of Cambridge, who had the job of national committeeman of the Democratic party, called on him, led the array of talent. He was thus indicated he had a heavy job on his hands.

And then came United States District Attorney Daniel J. Gallagher, followed by Mayor Andrew J. Peters, former Mayor John F. Fitzgerald and Congressman Peter F. Tague. Fitzgerald turned toward Tague and laughed. The audience got the cue as Tague smiled. Both faced the audience, just as and men do in a minstrel show, and sat down facing the audience. Two years ago Fitzgerald and Tague were hurling word javelins at each other.

Mayor Quinn stepped forward to the speakers' rostrum. He took a long breath, placed his hand on the top of the desk and said:

"I congratulate the people of Metropolitan Boston for coming here in so large numbers so that you may have an opportunity of listening to the issues of the campaign.

He impressed on the mind of each and every one that it was his "duty to call to the meeting to order" the national committeeman. He heaved a sigh of relief before he continued.

After you have listened to the arguments here tonight there will be no question as to which ticket will be successful on November."

"As we have been a little negligent in getting together, the psychological moment has arrived" said Chairman Gallagher in opening. "The Democratic party has just won the greatest war in the history of all humanity."

CHEERS FOR CURLEY.

Gallagher was interrupted by loud applause and handclapping. Former Mayor Curley walked on the stage. "Big Tom" Coffey, who has charge of the elevators in City Hall Annex, was heard above the din after Curley was referred to by some young man up front as the "best Mayor Boston," yelling "more power to you." This was followed by a Roxbury young man, a Curley admirer, standing up and calling for "three cheers for ex-Mayor Curley." Teddy Glynn, president of Curley's Tammany Club, walked on the stage and showed a woman to a seat. Curley stood and acknowledged the cheers. Fitzgerald, Tague and Mayor Peters turned red in the face and smiled.

"There is nothing unusual in cheering a great Democratic victory and cheering a great Democratic governor," continued Gallagher, with a knowing wink to Curley.

"How about Curley a somersault on the league of Nations?" yelled a gallus'ed young man in the audience to the left of Gallagher.

Gallagher continued and told of the "splendid events" that have taken place in the country. He introduced Mayor Peters.

"The great thing that is desired is permanent peace," said Mayor Peters. "The people of both parties want it. The people are sick of war and desire some means devised by which a permanent peace and a final ending of war may result."

MISS FOLEY HECKLED.

Margaret Foley, next speaker, eulogized Cox as a humanitarian, and amused the audience with several humorous stories. She soared into the heights of oratory and was interrupted by a man that woke out of a sleep in front of her at the right.

"Who?" he asked in stentorian tones.

"Where have you been the last fifteen minutes?" Miss Foley asked him, much to the amusement of all. "There's only one man I'm talking about at this meeting, and that's Cox," she said. Now, get that!" (Laughter).

And then came the heckling of Miss Foley. The house was in an uproar. Cries of "give them a chance" rent the air. Miss Foley came out the victor.

Chairman Gallagher introduced the next speaker by saying as he pointed his hand toward him "Jim Curley" The band played "Auld Lang Syne." Then came numerous calls for "three cheers for the next Mayor of Boston." Curley went into the flights of oratory. He explained his position on the League of Nations. He accused Senator Harding, cojointly with Lloyd George, of the "wilful murder of Terence MacSwiney." A young man in the audience challenged Curley to back up his "false charge" and called his attention to the fact that Harding had nothing to do with the fourteen points.

"I'll debate with you in the place you just came from in Foxboro," said Curley.

Ex-Mayor Fitzgerald, who followed, received an ovation when he was presented as a "lively concentration of nervous vitality that cannot be downed, nor the onslaught of high automobiles passing over him cannot impair."

The band struck up "Sweet Adeline." Fitzgerald shrugged his shoulders and remarked: "Little harmony, please. Let's sing." He led.

"I think that's a fine answer for the former Mayor's no division speech," he said.

A message of regret was read from Rourke Cockran by Chairman Gallagher, who announced that Cockran and Colby would surely be at a meeting to be held in Mechanics Building Saturday night.

Congressman Asbury of Ohio spoke on the League of Nations and was heckled. He was followed by Senator John Jackson Walsh, who made a patriotic address.

HARMONY
I AM WITH THE LEAGUE OF NATIONS! WHAT ABOUT IT?
IT IS NOTHING UNUSUAL TO CHEER A DEMOCRATIC VICTORY AND A DEMOCRATIC WARRIOR!
I WILL DEBATE WITH YOU IN FOXBORO—
JOHN JACKSON WALSH DEMOCRATIC NOMINEE FOR GOVERNOR
"JIM" CURLEY
THERE IS ONLY ONE MAN I AM TALKING ABOUT AT THIS MEETING—THAT'S COX—
DANIEL J. GALLAGHER
LET US HAVE A LITTLE HARMONY AND SING "SWEET ADELINE"
MISS MARGARET FOLEY
I CAN PROVE ARTICLE X IS WRONG FOR THE IRISH
CONGRESSMAN PETER TAGUE
MAYOR PETERS
CONGRESSMAN ASBURY FROM OHIO
FORMER MAYOR JOHN F. FITZGERALD

Mayor Peters, with two of his fighting predecessors, very much to the fore in the Cox boom talk at Symphony Hall. Margaret Foley is seen paying her strict attention to the candidate for presidential honors in an atmosphere full of caustic remarks, heckling and shouts for Ireland.

Enthusiastic Democrats in Spotlight at Big Rally

TO win your confidence you must deserve it.

The Edison Electric Illuminating Company of Boston

does this sound like LOWER PRICES?—

ON SALE IN MAIN BASEMENT — Filene's Automatic Bargain BASEMENT — ON SALE IN MAIN BASEMENT

new shoes for even less than cost of resoling old shoes!

3516 pairs women's shoes

Thursday at 9

2nds for $1

Do you think any of them will be here long enough to be automatically price reduced? ¾ after 12 selling days. ½ after 18 selling days. ¾ after 24 selling days. Goods given away after 30 selling days.

Dull or patent leather, browns, white, mahogany, a few satin, suede, kidskin—oxfords, ties or pumps—high, low or medium heels —every Goodyear welted or McKay soled—some SAMPLES! All sizes in lot, 2½ to 8; medium and wide widths. Come at 9!

and 504 prs. of women's Juliet felt slippers, sizes 3 to 7, at $1

COME EARLY---READY at 9

(HUNDREDS OF OTHER BARGAIN LOTS)

FRESH RIOTING IN BELFAST

British Refuse to Let MacSwiney's Body Go to Ireland

Continued From First Page.

made for burial of the late Lord Mayor at Cork on Sunday. A grave had been reserved for him in the plot allotted to Irish volunteers who "fell in action."

Later this afternoon the superintendent of Brixton prison announced that the Home Office prohibited all great demonstration for the removal of the body to St. George's Roman Catholic Cathedral, Southwark, on condition that plans for a procession were abandoned. Irish sympathizers had planned an imposing procession with the coffin from the jail to the Cathedral at 4 o'clock.

A dispatch from Belfast says rioting broke out at St. Matthew's Chapel in that city today. Troops were rushed to the scene in an armored car and dispersed the rioters.

Soldiers raided and searched the Crown and Granville Hotels in Dublin today.

SALEM AUTOIST FOUND GUILTY OF MANSLAUGHTER

A jury in the Superior Court returned a verdict of guilty against Ludwick Duba of Salem who is charged with manslaughter in causing the death of Mary Collins of Beverly, struck by his automobile at Chapman's Corner, Beverly, on June 9. Miss Mary Duba, daughter of the defendant, testified during the trial that she was driving the automobile at the time of the accident.

DOUBT REPORT BODY OF MISSING MAN FOUND

North Adams, Oct. 27.—Reports that the body of Harry G. Fischer, local agent for the John Hancock Insurance Company, who has been missing for two weeks and who told friends he was going for a hunting trip with Fred Goodrow, from Adams to Greylock Mountain, had been found on the mountain side riddled with bullets, were prevalent about the city, but could not be confirmed and were believed to be false.

Newton Boy Honored

Providence, Oct. 27.—Maniese Gullan of Newton, Mass., has been elected president of the sophomore class at Brown. Gullan was graduated from Newton High School in 1919. Since entering Brown he has been active and popular and played left tackle on the varsity football team.

HARDING OPENS CLOSING TOUR

Swing Through Ohio to Wind Up at G. O. P. Candidate's Front Porch in Marion

International News Service.

Marion, O., Oct. 27.—Swinging into his last campaign speaking trip Senator Warren G. Harding left Marion today to stump Ohio, the final battleground for the Presidency.

While Senator Harding's four days' here previously, in appeals to the Ohio audiences, his managers have been prepared, as appeals to the whole country in general.

In his speech tonight at the Grays Armory, Cleveland, the Senator is was indicated, will speak in general terms of his conception of the obligation and ethics to be rendered to the American people in constructive effort.

If the remaining prepared speeches to be delivered on following nights in Akron, Cincinnati and Columbus, the Republican candidate will summarize in concrete form his views upon needed readjustment legislation; alleged Democratic ineffectiveness, the League of Nations knot and other important subjects.

No more porch delegations will be received at Marion. When the swing through Ohio ends, the Senator will return to Marion and await the result of next Tuesday's balloting.

LEGION POST MAKES CANVASS FOR MEMORIAL

A house-to-house canvass is being made by Michael J. Perkins Post, American Legion, of South Boston, for a memorial to deceased service men. The drive will close Saturday night, when several block parties will be held. Captain John J. Murphy is in charge of the house canvassing.

PERSHING DENIES HE IS TO BE MARRIED

Washington, Oct. 27.—"It is all imagination," said General Pershing today when he was asked about the report that he had leased a house on Long Island to which he would take a bride. The General laughed heartily and said that not only has he no intention of marrying but had not leased a house on Long Island.

BOSTON SHIP IS LAUNCHED AT BATH

Bath, Me., Oct. 27.—The A. L. Kent, a 8,200 ton steel ship was launched here. The ship was built for the Crowe & Thurlow Steamship Company of Boston and was named for the marine superintendent of the company. She will make ten knots.

WANTS TO STAY IN PRISON

"Silence Striker" Protests Against Going After His Sentence Has Expired

Continued From First Page.

and inarticulate mutterings in his throat.

Once prison officials introducing the long termer to "outside" thought he spoke.

It was when he was asked if he would go on the stage. It seemed as if he said "No." But he only made the unintelligible noise in his throat and gurgled a laugh.

"Cully" Hanley was sentenced from Lawrence as an habitual criminal in 1916. He began his "silence strike" ten years ago because his unwise talkativeness had gotten him into trouble with the jail authorities. Some years ago he was offered freedom if he would speak. He refused.

Before leaving the prison today the convict protested bitterly in writing against being put out of his cell so soon.

PLEADED FOR TIME.

He declared that he wanted time to put his affairs in order, and offered to pay for board and lodging.

When told he must go, he stopped his note writing. Some hours later he was established in the home of his sister at No. 3 Ernest street, Cliftondale.

Asked what he was going to do after his long isolation, he wrote he "would get a contract very soon."

Hanley is a small, middle-aged man, with a kindly expression and a keen sense of humor.

He seemed to enjoy the bewilderment of prison officials and newspaper reporters as to his refusal to speak.

Physicians who saw him said there was no doubt he could speak if he wished, although they thought it would be difficult and even painful, at first.

He was taken "outside" by Warden Shattuck in the first automobile he ever saw. With him was a man who had just completed a seven-year term in prison.

As he was leaving he was much worried as to the safety of some valuables he said he had in his cell. These valuables were trinkets he made in spare time.

"WANT TO COME BACK."

During his ten years of speechlessness he has spent much time making cushion covers and watch fobs out of silk and beads. He is an expert worker in silks.

"What are you going to do now, Corkey?" Warden Shattuck wrote on the pad of the self made mute.

"I want to come back" wrote "Corkey," with his indescribable chuckle coming from far down in his chest.

"How do you feel about going out?" a reporter asked him, via the pad.

"I feel as young as I did in 1884," wrote Hanley. Asked where he was going, he wrote of his sister. He said he would soon get a "contract."

Then he began to direct the interview himself. He wanted to know how the city had changed, how high the buildings were, and what changes he might expect outside the prison walls, which have made his horizon for twenty-five years.

But even with this preparation for changes "Corkey" Hanley was startled by the way Boston had moved since he was put away.

While astonished at autos and trolley cars, he was unimpressed by airplanes, he wrote for the reporters. He explained he had seen them flying about over this prison yard. He wrote that they had done much to cheer him on lonely days.

Hanley was taken to the State House for the final ceremonies attendant on his restoration to society.

While he was waiting for the unwinding of the red tape he was asked in fun how he would vote in the presidential election.

"I'm going to vote for a distant cousin of mine," he replied by way of the pad. He would not explain this cryptic statement.

Ware Mill on Short Time

Ware, Oct. 27.—The cloth department of the Otis Company will go a four-day week schedule beginning next Monday. Lack of orders is given as the reason.

SEND FAMILY OF 4 TO ASYLUM

Three Sisters in Fight on Springfield Train Got Aboard Wrong Coach

Continued From First Page.

day on their way from New York. Though there is some difference in their ages, the police of both Worcester and Pittsfield united in declaring there is none in their ability to use voice, vocabulary and hands.

The trouble all started when the three girls made a mistake in their train. Instead of taking one for Worcester when they reached Springfield from New York, they boarded a west-bound coach. As soon as they found out their mistake, which they did when Conductor Young called for their tickets, events moved rapidly.

First they refused point blank to pay the fare demanded. They told Conductor Young what they thought of him, his family and the road he works for.

The battle was raging fiercely when the train reached Pittsfield and Young called for assistance. Railroad detectives came to his aid, but all they got was hard words. Inspector Colgan of Pittsfield hurried into the fray and retired with a five-inch gash in his right hand.

Finally, leaving a trail of broken glass, smashed chairs and sore heads behind them, the sisters were taken to the station and locked up, charged with disorderly conduct, disturbance and assaulting an officer.

But, though locked up, the sisters were not subdued. The night their cries, snouts and denunciations of Pittsfield, the Pittsfield police, the railroad company and all its employes resounded through the streets near the station house.

In the morning the sisters received reinforcements. Their brother Israel arrived, accompanied by his mother. Israel immediately pitched in to help his sisters. He helped them look for the police, put in a cell, and the party then smashed some more furniture and pitched all the books they could find at the astonished crowd of Pittsfielders gathered outside.

Finally, when all the available force of the Pittsfield police had been called into play, the four were taken to court where they were paroled in the custody of their mother.

Pittsfield police said today that, if the girls and their brother will return to Pittsfield for trial, the charges against them will be dropped.

The girls told the Worcester police that they found out their mistake at a steady persecution, and named a wealthy local business man, but the police declare that there is no grave offense. That's why the temporary commitment was issued.

PLATFORMS OF 4 PARTIES TO BE ARGUED TONIGHT

A. Platt Andrew, assistant secretary of the treasury under Taft, Republican; Mrs. Susan W. FittGerald, Democrat; Mrs. Gladeowyn Kent, Socialist, and Richard Kitchalt, Farmer-Labor party, will speak on their platforms tonight at the Blue Triangle Centre, Mechanics' Building, at 8 o'clock tonight.

FOOD SALE AT ARMY AND NAVY CLUB NOV. 8

A food sale will be held Monday, Nov. 8, at the Army and Navy Club, No. 18 Park square, under the auspices of the Boston Community Service, to raise the funds needed to carry on the work of giving shows, concerts, moving pictures and lectures in the seven hospitals in Boston which are wounded and disabled service men are being treated.

UNION RESCUE MISSION HAS 31ST BIRTHDAY

More than 500 men and women and young people observed the thirty-first anniversary of the Union Rescue Mission at a banquet at Lortimer Hall, 19 Lortimer street, Boston. It was the largest attendance ever at an anniversary celebration.

Erin Now Asks World to Judge, Says Mannix

London, Oct. 27.—"The long drawn tragedy—the suffering of Lord Mayor MacSwiney—is dearer to Ireland and England stand farther apart than ever."

With these impressive words Archbishop Mannix of Australia, who is still in London and is still refused permission by the British government to visit Ireland, opened the letter which he granted Universal Service today.

"The feeling in Ireland is tense and bitter," he went on, "but the Irish people are disciplined in suffering. They can neither be cowed by brute force nor driven to extremes or reprisals.

"Standing over the dead body of her martyred son, Ireland appeals to the whole world to judge between her and her oppressors. Have the nations of the world, and especially America, as soon forgotten the principles for which the war was fought and for which MacSwiney died?

"Numbered among the noblest of Ireland's heroes, Ireland will see that he has not died in vain. The British government asserts that it is trying to put down murder and outrage. What it really is accomplishing is the stifling of a nation by a policy of brutal repression.

"The crowning achievement of this program is the tragic case of the Lord Mayor of Cork. His death is bound to embitter the relations between the two countries and shows the brutality of Great Britain's present methods of attempting to govern Ireland.

"Unquestionably the death of the Lord Mayor will startle the world. It will not be forgotten for many, many a long day by Ireland and Irishmen the world over. Sincerely hope, however, the tragedy will not result in further disturbances in Ireland. I know she affect the death of this patriot will have in every part of America and in the hearts of all freedom-loving Americans.

TODAY

Continued From First Page.

alive. Nine of the fifteen died deaths that represented waste, useless suffering and devotion on the part of their mother. There is a constant loss of life and waste of effort to which neither government nor idealist pay attention.

Americans have leased four hundred thousand square miles of Siberian land from the Bolsheviki. On that land they will develop coal, fisheries, oil. This seems better than starving Russians with a blockade.

It is to be hoped that when Mr. Harding is President next March, this country, having made peace with Germany, will say to Russia: "You run your government your way, we shall run ours our way. May the better nation win. Meanwhile we shall trade with you and the United States will cease a blockade that starves the weak in Russia and interferes in no way with the comfort of Bolshevist rulers."

LIQUOR FOR $15 A QUART CAN BE BOUGHT AT SOUTH STATION

BOOTLEGGERS ARE ACTIVE IN WATERFRONT CAFES

"Where can I get a drink?"

That was the question which an investigator, seeking liquor in Boston after many months of prohibition, addressed to several strangers as he began his quest of intoxicants here.

The first person to whom he put the query was a porter in the South Station, for the investigator was a stranger in the city and wished to lose no time in his search.

"Ah reckon there's plenty of it aroun', suh," said the porter. He was plainly suspicious.

"Where can I get a drink?"

This time it was to a chauffeur outside the station that the investigator appealed.

The chauffeur grinned and said nothing. The appeal was too direct, too bold.

But the chauffeur was not the only one who had heard the question. A tall, stoop-shouldered man of middle age sauntered to the questioner carefully, putting the latter through a sort of ocular third degree. As the latter turned away from the grinning, silent chauffeur the tall stranger followed.

A few steps away he touched the investigator on the shoulder.

$15 FOR A QUART.

"Do you want some good stuff?" he asked.

The investigator acknowledged that he did.

"How'd you like a quart of gin—real John De Kuyper?"

"It comes high, though," said the stranger. "Fifteen dollars a bottle."

"That's all right. How much have you got?"

"Only got one bottle left today—but I expect some more tomorrow."

"All right. I'll take what you have," said the investigator.

The tall man led the way to a hotel not far from the South Station. He left the investigator in the lobby, saying that he would be back in a minute. He entered the hotel elevator. In one hand he carried a bundle wrapped in newspaper. He walked swiftly out of the hostelry, beckoning for the investigator to follow.

Outside he handed the investigator the package, and took $15 in bills. The investigator was buying a "pig in a poke," but apparently that was part of the bargain.

"How about getting some more of this?" asked the investigator.

"Nothin' doin'. He said, walking briskly off across the street from the busiest station in the country.

At the next schedule spot the investigator examined the package, the bottle and its contents.

NO REVENUE STAMP.

It was real John De Kuyper gin, as per contract. It was in the original bottle, with the sealing wax unbroken. It bore no revenue stamp at all.

Within a few steps of the most patronized railroad terminal in the country, at the very entrance to the city, the investigator had succeeded in buying imported liquor from a total stranger.

So this was "dry" Boston.

In the old days the waterfront of the city proper was an arch bounded on one side by salt water and on three sides by busy bars. Some of the barrooms, Thither the investigator repaired, determined to see what this formerly fertile field would yield in the way of a crop of liquor.

The investigator did not attempt to visit every bar along the line of waterfront. He confined his visits to three places. It may be that in some particularly disheveled hostelry of illegal content are dispensed to regular customers liquor not with flat failure, so far as the bartender were concerned.

Yet his efforts were productive of success, for they brought him into contact with two well-known rumtoners, who proved to be "runners."

As his experiences grew the investigator found that waterfront bars are by no means the only places frequented by "runners," who act as the go-betweens for the apparently limitless stocks of prohibited liquors being placed on the market here.

The actual owners of the liquors, the importers, and others never come into contact with the purchasers. That is left to the "runners." These it is who take all the chances of mistaking a revenue officer for the thirsty citizen, and to them goes a considerable percentage of the profits.

TAKE FEW CHANCES.

Comparatively few of the "runners" take very long chances. So great is the demand for prohibited liquors in Boston that most of the "runners" have a lucrative trade supplying customers known to them by sight, or introduced by some safe third party.

The "runners" frequently use others for the actual sale of the liquor, so that the purchaser seldom comes into contact with those responsible for the importing of the liquor.

The investigator's experiences show, however, that "runners" of various types infest this city. They are to be found in bars, hanging around hotel lobbies, and even in office buildings.

As he left the last of the water front bars he visited the investigator was lucky enough to run across two "runners" of the most daring type. As he paused outside the barroom to light his pipe two shabbily dressed men approached. In dress both were typical hoboes.

One of them asked for a match. As he received it he said in a low tone: "Don't know of a man wot wants some liquor do you, boss?"

The investigator asked for more definite information.

The strangers, very anxious apparently to consummate the deal, and very nervous, said they had two quarts of bootleg Canadian whiskey which they wanted to sell for $15 a quart.

"How am I to know its the real article?" asked the investigator.

"You can taste it before you buy," agreed one of the purveyors eagerly.

GET SEIZED LIQUOR.

The investigator agreed to this. He was instructed to follow the strange pair, who led the way over Northern avenue bridge to the edge of the freight yards in South Boston. Here one of the strangers went alone, the other remaining with the investigator.

The investigator offered his companion a cigar and tried to quiz him on the liquor situation.

"Where do you fellows get this stuff?"

"That's easy," said the stranger with a grin," the Government is seizing it every day."

"You mean that you are getting liquor that the government has seized?"

"Sure, Somebody's going to have an awful job explaining what became of all this liquor some time. The cops take it away from some men and then we buy it. There's plenty of it around."

"Well, can you tip me off to some government agent from whom I can buy some? I want to get a lot of it."

"Business is not done that way. Wot d'yer think? Government agents don't deal that way. They ain't trusting everyone, and those as they trust take all the chances."

"I see. Well I want to get a lot more liquor"—

"Oh, I'll be around here again," interrupted the stranger, who had apparently made up his mind he had talked enough.

"Can I get some more tomorrow?" the investigator asked.

"Might," said the stranger vaguely.

"You see, they're tightening up," he added in a confidential tone, "stuff ain't coming in from New York the way it was a few weeks ago. Of course we still get some from Canada. But it don't come reglar. Some days we have plenty and some we have none—usually it's all spoken for before it gets here. Plenty of call for it."

At this point the other stranger returned. He was carrying a ragged coat over one arm.

"Come on down here," he said, pointing to a spot hidden from view of the street by an empty freight car. Arrived at the place indicated he produced two quart bottles one of which had been concealed in either pocket of the coat.

"Got a corkscrew?"

The investigator shook his head. But he did have a knife. One of the strangers took the knife, and with the perfection of practice broke the revenue seals—Canadian Governm at revenue seals by the way, from a quart of Goodham & White rye, bottled in Toronto, Can.

He pried out the cork and handed the bottle to the investigator.

"Taste it," he said.

The investigator did. it was high grade whiskey. He handed the bottle back to the stranger.

"Good stuff" the stranger helped himself to a most generous sample. Then he passed it to his companion, who took a long, lingering drink.

"That's the goods," remarked the second stranger, smacking his lips.

The other bottle is Seagram rye—just as good as this only different brand. They come from Canada—stuff's—"

The investigator paid the required $30, and took the two bottles, which one of the strangers had wrapped in a newspaper.

"See you again," said one of the strangers, as they started off towards the Commonwealth pier, "we're usually along the avenue."

And he pointed back towards Atlantic avenue, where the investigator had made their acquaintance.

To be continued Tomorrow.

How Roxbury Drunk Record Increases

Total arrests, September, 1919, for drunkenness	**133**
Released	4
Fined	76
Jailed	12
Filed, etc.	48
Total arrests, September, 1920, for drunkenness	**388**
Released	61
Fined	107
Jailed	12
Filed, etc.	208
Increase in total arrests over September, 1919	**255**

Nantucket Shocked by Revelations

Nantucket, Oct. 27.—A wave of indignation swept this island community today when it was announced that ten retail dealers had been "bunking" the well known public with eggs.

Nantucket, long noted for its strict regard for the truth, shuddered at the revelation.

The State Board of Health charges that these dealers have been selling cold storage eggs for "Cape Cod Fancy Fresh."

JUST FORE!

Yvette Pearlstein, youngest golfer on Scarboro Golf Links.

ALLEGED ASSAILANT OF NURSE DENIES CHARGE

Fred York, who is alleged to have confessed to attacking Miss Esther Carow, Lynn Hospital nurse, pleaded not guilty when arraigned in the Lynn court today and was held in $20,000 bond. When confronted by Miss Carow last Friday York is said to have broken down and admitted to the police that he was the man who entered the nurses' home and attacked Miss Carow. Dr. Orin Blair and Deputy Chief Edward D. Callahan were the only witnesses today.

BRITISH COAL PEACE IN SIGHT

Government, at Conferences, Offers to Create National Board to Regulate Wages

By International News Service.

London, Oct. 27.—The government's proposals for settlement of the coal (strike) coal crisis, pending the Coalition Labor party, it is reported, is virtually certain to be accepted. A declaration will hold a conference on the proposals and decision on the government plan.

What peace is in sight said the Daily Express, "the conference proposals were to secure the country's safe access to the government's proposals for granting a wage increase of 2 shillings (normally 14 cents) per shift, and for securing the co-operation of all the miners and the men in the increased production.

"The government has proposed the creation of a national board to regulate wages in the future, based upon the net revenue of the coal industry.

"The colliery owners met the Premier this morning again, and it is confirmed to a conference between the Premier and representatives of the Federation of Miners.

HUNGER LED TO TRIPLE TRAGEDY AT MERIDEN

Meriden, Conn., Oct. 27.—John A. Eatherton, 40, and Anna Arthur, aged 37, were found dead in a room in this city today. Their deaths are believed to be the result of a suicide pact. Eatherton was out of work and had been unable to get support, an affidavits signed by the school authorities.

All evidence so far points to Eatherton as responsible for the murder of the two women and the suicide of the latter. Eatherton's wife and three children reside here temporarily. It is believed that the father was taunted by his wife's parents until he was unable to bear it no longer. He is believed to have rowed out on Hanover pond after shooting both his sons, aged respectively.

REV. KLOZ, IN CUSTODY, WAIVES EXTRADITION

Woonsocket, Mass., Oct. 27.—Rev. Francis Kloz, pastor of the Polish National Church here, who was arrested as a fugitive from justice a few days ago, is wanted in Rockport, N. Y., for selling leased property of the church of which he was formerly pastor. It is alleged that he did not turn over the proceeds of the sale to the rightful owners. He was taken back to Rochester today, after waiving extradition.

APPROVES $5,500,000 NEW HAVEN R. R. NOTE

Washington, Oct. 27.—The Interstate Commerce Commission today authorized the New York, New Haven & Hartford Railroad to issue $5,500,000 of 7 per cent promissory notes, the proceeds to reimburse the road's treasury for money expended to make improvements. The road was granted authority to issue and pledge $12,000,000 worth of equipment trust notes, of which $4,500,000 is to bear interest at 7 per cent and the remainder at 6 per cent.

SENIOR ELECTIONS AT CONSERVATORY FRIDAY

The senior class of the New England Conservatory of Music will elect officers in Recital Hall Friday afternoon. The candidates for the five offices are: For president, Alfred Hamer, Eleanor Hoardman; vice-president, Ruth Shute, Marion Wade; secretary, Scott; recording secretary, Cleaton Keith, Anna Bennett, Ethel Frost; corresponding secretary, Roberta Jacob Kirshen, Eleanor Keith, Marie Peters, Kappa Gamma Psi of the New England Conservatory will give a dance in Recital Hall on Friday evening next.

MILL FIREMEN JOIN WAGE CUT OPPOSITION

Fall River, Oct. 27.—The firemen employed in the local cotton mills will line up with the textile unions in the movement to oppose the wage cuts the members of the Manufacturers' Association make any move to reduce wages, as this has been made by some of the manufacturers who are not independent from the association the drafters have voted during their meeting last night to fight such a decision if it is announced by the manufacturers.

MEMORIAL MASS FOR SOUTH BOSTON HERO

Members of Michael J. Perkins Post, American Legion, South Boston, will attend the solemn memorial mass to be held for Michael J. Perkins, one of the heroes of the war, at St. Augustine's Church, tomorrow morning, at 9 o'clock.

Perkins was born in South Boston and was killed October 28, 1918, as he was being carried to a hospital after he had killed seven Germans and captured 20 others unaided.

Seek Y. M. C. A. Scholarships

Adams, Oct. 27. — Application for five Y. M. C. A. educational scholarships have been made by five ex-service men and each petition has been approved. About $100 is the town's quota for this work and remains.

Hunger Striker Loses Fight for Liberty

By International News Service.

Washington, Oct. 27.—Herman J. Salmon of Jersey, Conn., who went on a hunger strike at St. Elizabeth's Hospital for the insane because he was refused liberty to go to Europe, has been released from the hospital and will leave for Europe tomorrow, it was announced today by Assistant Secretary of State Phillips.

Dr. Arthur W. Kennedy, superintendent of the hospital, declared that Salmon was not insane when he began his hunger strike, but that he was insane when he was released from the hospital. Salmon was released on his own recognizance. He was originally sentenced to a twenty-year term in the Atlanta penitentiary.

SHERIFF ROUTS R. I. GAMBLERS

Three Alleged Games Raided in Arctic Centre Near Providence

APPEAL IN AMERICAN GETS VETERAN A JOB

As the result of his appeal in the Boston American to assist him in obtaining employment, Joseph Knowles, of No. 1137 Washington street, Roxbury, has received a letter that served the American army well during the days of the draft. A letter from headquarters of the American Legion has received Knowles' address and will be forwarded during the coming week, together with your article published last week. Commander George W. Knowlton of Post 1 of the Legion, who has charge of the Legion's employment bureau, said today he would see to it that Knowles was placed in a position.

DOCTOR'S WIFE BECOMES ARMENIAN RELIEF AIDE

Mademoiselle H. [illegible] Mrs. Alfred A. Mitchell, wife of Dr. Mitchell of the Girls' protestant orphanage at Constantinople, arrived in Boston today on the steamship Canopic, after a trip of several months.

Both Mrs. Mitchell's parents, a brother and sister are in Boston. Mrs. Mitchell will remain in Boston for a few weeks before returning to the Near East, where she will engage in relief work among the refugees of Armenia.

ELINOR GLYN ON QUEST FOR 'PERFECT HERO' IN BOSTON

Elinor Glyn will reach Boston tomorrow on the first stage of her cross-country quest of the "Perfect Hero."

The famous English woman author, whose "Three Weeks" and other novels so shocked the conventional and even unconventional, will stop at the Copley Plaza.

SHOTS FIRED IN WASHBURN FIRM AUTO CHASE AGAINST LEAGUE

Driver Who Fled Accident Captured on South Boston Street; Prisoner Threatened

Independent Raps Fuller's Backing of Wilson and Absence from Seat in Congress

Saving Babies of Boston From Lollypops, Pickles and Ignorance

When all the infants are like these, the Baby Hygiene Association won't need money to rescue the newborn from surroundings and conditions that wreck and destroy humanity

By LAYAH RIGGS.

Ice cream, plus lollypops, plus pickles, spell rickets for your baby.

And wicked tight bandages, binding his little limbs, mean a crook-limbed youngster, by and by.

And impure milk, dipped from a dusty, community tank, in a stellley, means a baby borne to the cradle of grievous tummy aches—perhaps convulsions.

And all of these together mean gross ignorance, leading to sickness and death, Mr. Man and Madame Mother.

Death and illness and grievous pain, for the city's babies, who should kick up dimpled little legs in lusty young strength and crow, not cry, from the full force of their capable lungs.

Men and women of Boston, baby's death lies in the balance, this week and next, and the Baby Hygiene Association, in the name of great infancy, asks you to contribute of your means, to make knowledge grow in ignorant places. This, that the children of the city may be spared, in health and beauty and sanity. It is a work, among good works, second to none. Now here's the story.

LOVE THAT GOES WRONG.

Little Mrs. Rose Bonelli of—perhaps—Boston's North End, loves her baby with the passion of old world mothers. She loves that little three-months old youngster enough to keep all the wicked night air—and the day air as well—from blowing into the kitchen where baby and she spend their days.

She loves that baby enough to give him lollypops when he reaches out for a lollypop and to pass him a pickle when he cries for a pickle; to feed him ice cream, "on top of the other two, when his little inner tummy suggests, with baby insistence, that ice cream, added to the pickle, would just complete his cup of bliss.

He gets all three. And he also gets, a little later, a nice big "tummy" ache. And ice cream tea, he cried for the pickle in the first place. And his poor little mother thinks she wields a lighter than ever, and swaddles up poor baby, tighter than ever, and asks all the neighbors whatever she has done to poor baby, to make him cry so. And the neighbors say they can't imagine.

It is then—if good fortune smiles on Mrs. Bonelli—that help comes. This help comes regularly, now, to such mothers and such babies, in the person of a neat little uniformed nurse from the Boston Baby Hygiene Association.

A neat little nurse, who knows about babies, and who opens the windows and unties the tight bandages, and brings in raw milk in sanitary bottles, and raises a wind, and gives a fine lecture on fresh air, while she says to baby's mama—

Pickles—and lollypops—and ice cream—dear mother of distressed young Tony—these are not for the baby. Let them alone. Leave you baby to grow up to the dignity of digestive sturdy—of pickles and the lollypops feed him good pasteurized milk now modified the way I show you."

And the first lesson, in correct baby care, is given to the mother of Tony, while that young man quiets down, after a while, succumbing to the saving of the best crop in the city—the crop of babies.

Now there is not one of thousands of cases in the Baby Hygiene Association lasts care of yearly. All over the city and country the Association is carrying on the fight for baby health.

BUT IT TAKES MONEY.

Mothers learn to do for their babies just what their mothers learned to do from doctor [illegible] Only those mothers can afford doctors. This is how the Baby Hygiene Association must teach the masses of, to fight through private nurses and mother-talks. This is how the Baby Hygiene Association has done and is doing. It is what the Baby Hygiene Association wants to keep doing in the future. And that is why, in the great name of babyhood, it is asking every one to whom a little child has ever meant anything of courage and joy and heartease, to give of their means, to the saving of the best crop in the city—the crop of babies.

For, as we of the Baby Hygiene Association agreed from the very beginning of our work, it costs a lot of money to teach mothers how not to make their babies sick.

But it costs money, also, to provide institutions for the criminals the feeble minded, the defective, who by a wrong start in life, become a burden to the state.

Provide for your baby today, and you will not have to provide for him tomorrow. Health means happiness, decent living, making money, success. Please give all and spend as much as you can, for the babies need money to maintain the baby health stations and to pay the nurses who go to the homes of the babies, across the city of the babies across. The cry of the children is heard, asking for health and care.

Please sir and madam help keep the babies well! Help keep them well, by teaching their mothers motherhood.

SPECIAL NOTICE

Sure Relief

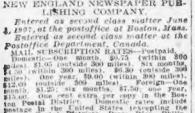

BELL-ANS FOR INDIGESTION

The Boston American

Published daily (except Sunday) at 45 Summer St., Boston 9, Mass.

NEW ENGLAND NEWSPAPER PUBLISHING CORPORATION

Entered as second class matter June 4, 1917, at the postoffice at Boston, Mass.

Entered as second class matter at the Postoffice Department, Canada.

MAIL SUBSCRIPTION RATES—Postpaid. Domestic—one month, $0.75 (within 300 miles); $1.50 (within 600 miles); $2.50 (within 1000 miles); $5.00 (within 2000 miles); $10.00 (within 3000 miles); $20.00 (outside 3000 miles). Foreign—One month, $1.25; six months, $7.50; one year, $15.00; 1 cent extra per copy in the Boston Postal District. Domestic rates include postage in the United States (excepting the Boston Postal District), Porto Rico, Philippines, Cuba, Hawaii, Alaska, Panama Canal Zone, and Guam. Foreign postage extra. Subscriptions may be made for Boston Sunday Advertiser also, and if not foreign rate applies.

SUBSCRIPTIONS PAYABLE STRICTLY IN ADVANCE.

Aspirin

Always say "Bayer"

Aspirin is trade mark Bayer Manufacture Monoaceticacidester of Salicylicacid

RACE COURSES CHARTED

Committee Picks Routes for Esperanto and Delawanna for Big Contest

Continued From First Page.

thence N. E. by E. ¼ E. 9 miles to S. E. automatic, leaving buoy to port, thence N. W. ½ N. 6.5 miles to inner automatic, leaving buoy to starboard, thence N. 6.4 miles to finish line. Time limit, 9 hours.

COURSE NO. 2.

From starting line south 6.4 miles to inner automatic, leaving buoy to port, thence S. E. ½ S. 6.5 miles to S. E. automatic, leaving buoy to starboard, thence S. W. by W. ¼ W. 9 miles to Sambro lightship, leaving ship to starboard, thence N. E. by E. 13.25 miles to inner automatic, leaving buoy to port, thence north 6.4 miles to finish. Time limit, 9 hours.

COURSE NO. 3.

From starting line south 6.4 miles to inner automatic buoy, leaving buoy to port, thence East ¼ N. 11.25 miles to Shutin Island bell buoy, leaving buoy to starboard, thence S. W. ¾ W. 9 miles to S. E. automatic, leaving buoy to starboard, thence N. W. ½ N. 6.5 miles to inner automatic, leaving buoy to starboard, thence north 6.4 miles to finish. Time limit, 9 hours.

COURSE NO. 4.

From starting line south 6.4 miles to inner automatic, leaving buoy to port, thence S. E. ½ S. 6.5 miles to S. E. automatic, leaving buoy to port, thence N. E. ¼ E. 9 miles to Shutin Island bell buoy, leaving buoy to port, thence W. ¼ S. 11.25 miles to inner automatic, leaving buoy to starboard, thence North 6.4 miles to finish line. Time limit, 9 hours. Distance, 33.5 sea miles.

"Only bona fide fishermen will sail on the Esperanto and the Delawanna in the coming races," H. B. Silver, chairman of the Halifax committee, said today, following a meeting of the committee.

Mr. Silver said that this was a fishermen's race and that amateur yachtsmen, newspapermen or any other persons were barred from sailing on the schooners in the races.

A condition of the original challenge to Gloucester read: "Crew of each vessel to be limited to twenty-five men." The committee interpreted this to mean that none other than real fishermen, men who are actually engaged in fishing as a means of livelihood, would be allowed to sail.

EXCEPTION FOR OBSERVERS.

The only exception that will be made he said, would be to allow a representative of the Delawanna to sail on the Esperanto as observer and a Gloucester observer on the Delawanna. The committee has selected Howard Lawrence of Halifax, a member of the local sailing committee and a prominent local yachtsman, to sail on Esperanto. Gloucester named as her representative Arthur L. Millett.

The decision of the committee has upset Boston newspapermen here, who were planning to sail on one or other of the boats and also several Halifax yachtsmen who were planning to sail on Delawanna.

This ruling cuts out Major James Slayter, local sportsman, who had previously sailed on Delawanna and was regarded as an important factor in the coming race.

It was reported here today that two crack Boston yachtsmen were coming to Halifax to sail on Esperanto. The ruling cuts them out, too.

RULE TO BE ENFORCED.

"The committee decided to make this a general ruling," said Mr. Silver. "There will be no question about any individual. The rule will apply to all and we expect that it will be rigidly observed."

Committeemen said that they felt sure that no attempt would be made to smuggle any amateur experts on either craft. "At that," said one today, "I don't know what they want yachtsmen along for, anyway. The fishermen know more about the sea than any yachtsman does and the race to win or lose on their own merits and the merits of their boats."

A special committee, consisting of Arthur L. Millett, Gloucester's representative on the Halifax sailing committee, W. J. Rose of Halifax, of the same committee, and a Lunenburg captain yet to be appointed, have been authorized to inspect each craft before the races and see that they have bona fide fishing rig and the same kind of sails as they would use on the banks.

HALIFAX RACE NEXT YEAR.

At the meeting here it was decided that the deed of gift of the Halifax Herald's trophy should be so worded as to have the series off Halifax again next year, irrespective of which boat wins this year. Thereafter, the international contest will be held alternately in the United States and Canada.

The committees also decided to accommodate contributors to the prize money fund and newspapermen on the official steamer which will follow the racers.

Arrangements have been about completed for the use of the Dominion government steamer Tyrian for this purpose.

Halifax expects the Esperante to arrive here from Gloucester late today or early tomorrow. Delawanna was launched at six o'clock this morning. The schooner is not expected to come to Halifax until Friday, the day before the first race.

Arthur L. Millett of Gloucester, the official representative of Massachusetts at the race, has arrived here.

REV. DANIEL J. DUNN DEAD AT DERRY, N. H.

Manchester, N. H., Oct. 27.—The Rev. Daniel J. Dunn, pastor of St. Thomas Aquinas Catholic church, Derry, for 22 years, is dead at the rectory in that town. Fr. Dunn was 69 years old and a native of Lawrence, Mass. He was ordained at the Grand Seminary in Montreal in 1888 and attached to the Manchester Diocese.

Practical Guide for Women Voters' Study

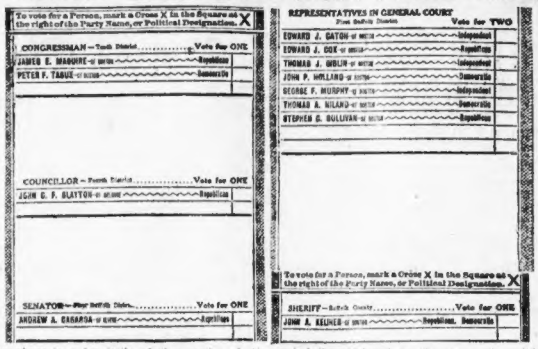
To vote for a Person, mark a Cross X in the Square at the right of the Party Name, or Political Designation.
CONGRESSMAN—Tenth District ..... Vote for ONE
JAMES E. MAGUIRE of Boston ..... Democratic
PETER F. TAGUE of Boston ..... Democratic
COUNCILLOR—Fourth District ..... Vote for ONE
JOHN G. F. BLATCH of Boston ..... Republican
SENATOR—Plymouth, Bristol and Norfolk District ..... Vote for ONE
ANDREW A. CASAFOSA of Boston ..... Republican
REPRESENTATIVE IN GENERAL COURT
Vote for TWO
EDWARD J. GATON of Boston ..... Independent
EDWARD J. COX of Boston ..... Republican
THOMAS J. GHOLIN of Boston ..... Independent
JOHN P. HOLLAND of Boston ..... Democratic
GEORGE F. MURPHY of Boston ..... Independent
THOMAS A. NILAND of Boston ..... Democratic
STEPHEN S. SULLIVAN of Boston ..... Republican
To vote for a Person, mark a Cross X in the Square at the right of the Party Name, or Political Designation.
SHERIFF—Suffolk County ..... Vote for ONE
JOHN A. KEILHER of Boston ..... Republican, Democratic

The above is a fac-simile of that portion of this year's ballot which includes the names of candidates for Congress, aspirants to the Governor's Council and Sheriff of Suffolk County. By careful study of the above, and the reading matter accompanying it, women voters will be able to see clearly how to cast their votes for these offices.

This is the third in the Americans' series of articles instructing the women voters, how properly to mark their ballot.

The first article dealt with the national ticket, the second with part of the state ticket and this completes the state ticket. The final article will discuss the referenda on the ballot.

The names of the candidates for Congress which appear on the facsimile of the ballot on this page will not appear on your ballot, unless you vote in the First Congressional district, situated in the western part of this state. They will not appear on the Boston ballot.

There are five congressional districts, three of which are entirely in Boston and two of which touch Boston. In the 10th district, consisting of wards 1 to 6 inclusive, Congressman Peter F. Tague, Democrat, is seeking re-election, and his Republican opponent is James E. Maguire of East Boston. Vote for one only.

In the 11th district, consisting of wards 7, 8, 13, 14, 15, 16, 22 and 24, the candidates are Congressman George Holden Tinkham, Republican, who is seeking re-election, and Alfred J. Moore of Boston, Democrat, is trying to displace him. Vote for one only.

TWELFTH DISTRICT.

In the 12th district, consisting of wards 9, 10, 11, 12, 17, 18, 19, 20 and 21, the candidates are Congressman James A. Gallivan, who is seeking re-election, Harrison H. Atwood of Boston, Republican, and William H. Heten of Boston, running independently. Vote for one only.

The 13th district, consisting of wards 2, 3, 4, 5, 6, 23, 25 and 26 as well as adjoining cities and towns. The candidates are Robert Luce, Watertown, Republican, and Charles F. McCarthy of Marlboro, Democrat. Vote for one only.

The 14th district, which touches ward 24 and includes adjoining cities and towns, has for candidates Congressman Richard Olney of Dedham, Democrat, seeking re-election, Louis A. Frothingham of Easton, Republican, and Ezel Thibodeau of Brockton, Socialist. Vote for one only.

Adjutant General Stevens notified them then, upon their apparent refusal to recruit artillery units, that it would be impractical because of the demand for artillery, to allow them to recruit infantry units.

Milford has apparently decided to allow its armory to remain closed.

Governor's Councillor is next in order on the ticket. Again the facsimile ballot on this page will not guide you if you are a Boston voter.

There are three Governor's Councillor districts in this city. They are districts 2, 3 and 4. District 2 consists of Wards 16, 19, 21, 22, 23, 24, 25 and 26. The candidates are Herbert A. Cartier of Needham, Republican, seeking re-election, and Augustus W. Perry of Boston, Democrat. Vote for one only.

The third district consists of Wards 2, 3, 4, 5, 6, 9, 10, 11, 12, 13, 14, 15, 17, 18 and 20. The candidates are E. Coleman Brown of Boston, Republican, and ex-Senator William J. Foley of South Boston, Democrat. Vote for one only.

The fourth district takes in Wards 1 and 8, as well as Revere, Chelsea, Winthrop and part of Malden. John C. F. Slayton of Melrose is the only candidate. Vote for one.

READ INSTRUCTIONS.

There are fifty Representatives and ten Senators to be elected in Boston. The candidates for Representative differ with the district and the number elected in each district ranges from one to three. The party designation after the candidate's name will be your guide, according as you wish to vote for a Democrat or a Republican. The instructions at the top of the list will tell you how many to vote for.

If you vote in Boston you can ignore the list of candidates for county commissioners shown in the facsimile. The city council of Boston has their powers and functions and its members are not elected until next December.

Sheriff John A. Keilher has both the Republican and Democratic nominations for sheriff of Suffolk County. Vote for one only.

Remember you are not compelled to make a choice of the names which appear on the ballot. If you have your own candidate, or candidates, write in the name or names in the blank space provided and be sure to make a cross after each name so written in the square provided. Writing in the names without making the cross is not enough.

The next two offices shown in the facsimile ballot are to be filled in the western part of the state. They do not appear on the Boston ballot. This completes the State ticket.

Tomorrow the referenda on the ballot.

WATKINS IN RACE, HIS OFFER IGNORED

Indianapolis, Oct. 27.—Aaron S. Watkins, the Prohibition candidate for President, has not withdrawn from the race, according to a statement issued here by his campaign manager, J. R. Schendel.

Since neither Senator Harding nor Governor Cox have responded to the "dry" candidate's offer to withdraw if either would come out with an "open and specific pledge to oppose and legislate that could weaken the Volstead law," Mr. Watkins will continue his campaign till election day.

Rhineland May Be a Republic

Berlin, Oct. 27.—Independent Socialists in Westphalia are preparing to proclaim a republic of the Rhineland, according to advices today from Dusseldorf where the Rhineland Independent Socialists are holding a convention.

It is reported that the Independent Socialists in Western Prussia have organized an army of 10,000 men and that the most of them are concentrated in the Ruhr district, the seat of Germany's greatest coal fields.

TWO ARMORIES TO REOPEN

Newton and Attleboro Will Recruit Men to Occupy Guard Quarters

Adjutant General Jesse L. Stevens announced today that the armories at Attleboro and Newton, which were closed three weeks ago as the result of failure to recruit organizations for the National Guard, would reopen immediately.

The order to reopen the armories was issued following the promise by the citizens that they would recruit organizations for any branch of the military service.

Adjutant General Stevens ordered the armories at Attleboro, Newton and Milford closed three weeks ago because of the lack of interest in the National Guard in those areas. The places had been allotted companies in artillery regiments, but insisted upon recruiting companies of infantry.

2 TRAPPED AS TIRE THIEVES

Pair Arrested in Cambridge Garage; Police Charge $1,000 Bribe Offered

Two men believed by the police to be members of a gang of automobile and automobile accessory thieves were arrested at a garage on Dickinson street, Cambridge, early today, after police had waited several hours for them. They gave their names as Felix E. O'Brien and Albert W. Doyle of No. 423 Massachusetts avenue, Boston. They were charged with the theft of automobile tires.

The men drove up to the garage in a limousine and when they saw the police attempted to get away. Three tires were found in the car, the police say, and another was found in the garage. The police declare they have been watching the garage lately and have seen the men drive away early in the evening and return late at night.

The policemen said one of the men offered to give $1,000 if he were allowed to go. Papers on the men indicate, according to the police, that O'Brien has a record in New York and that Doyles from Chicago. The registration on the car there were given is that of Ernest M. Miller of No. 531 Columbus avenue, Boston.

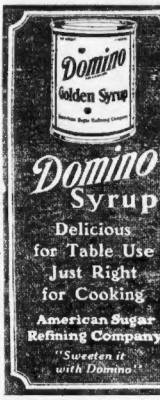

DIAMONDS

1 CARAT $98

Other Money Saving Specials

¼ & 1-16 carat	$25	⅜ carat	$65
½ carat	$50	¾ carat	$85
⅝ carat	$75	1 carats	$100
1¼ carat	$125	1½ carats	$175

Record-Breaking Diamond Values

We have diamonds from $60 per carat to $1,000 per carat. One is as cheap as the other, quality considered.

Only a few of our specials are mentioned here. The prices quoted above are lower. MUCH LOWER, than any ever before quoted on GENUINE DIAMONDS in this city. In fact, we POSITIVELY GUARANTEE that if you do not think that you have the biggest sort of bargain, or if you can duplicate our offer for less than DOUBLE our price, return the ring WITHIN 10 DAYS and we will refund all your money—every cent of it. And, furthermore, we will always allow you exactly what you paid for it if at any time in the future you wish to exchange it for a larger diamond, or we will allow you 90% of what you paid for it if you wish to return it within one year. Mail Orders filled.

Open daily till 6. Sat. till 9

ENOX JEWELRY CO.
16 Bromfield St., Boston

Dye-Right

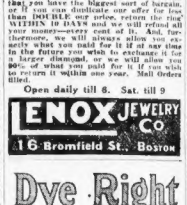

Buy "Diamond Dyes" — no other kind! Then perfect results are guaranteed, no matter whether your material be wool, silk, linen, cotton or mixed goods.

You can not make a mistake. Simple directions are in each package. Druggist has color card—16 rich colors.

Diamond FAST FADELESS Dyes

RAYMOND'S

EASY BASEMENT

AND UNCONSTRAINED SULLER

More Room---Yes, Double the Room for Blankets, Bed Spreads and Comfortables

Thousands of Blankets in all wool, part wool and all cotton, all sizes in white, gray, tan and fancy plaids—Thousands of Bed Spreads in Crochet, Dimity, Satin and Stencilled—hemmed, fringed or scalloped in all sizes—Thousands of Comfortables—Satine, Silkoline, Satin and Silk Mull Coverings, fillings of best carded cotton, part wool and all wool, all sizes — PRICES—THATMAKETHEHIGHBROWSWONDER.

Strictly all-wool "Crown" fancy plaid Blankets, pink and white, blue and white, tan and white and black and white plaids; size 70x84; silk binding, pair	16.00	Nashua First Quality Fancy Plaid Blankets; 64x76 inches. Pair	4.75
Genuine Nashua Woolnap Blankets; size 72x80; first quality; white, gray or tan. Choice, pair	5.00	Nashua Fancy Plaid Blankets; large size, 72x80, first quality. Pair	5.25
"Grandes" Gray Wool Blankets, pink or blue borders; size 70x80, pair	6.50	Nashua Gray Blankets, 72x80, good weight, pair	3.50
Special No. 109, Gray Wool Blankets, pink or blue borders; size 70x80, pair	7.25	Heavy Crochet Bed Spreads, full size, each, 2.50, 3.50, 3.75	
"Colonial" White Wool Blankets, 70x80, pair	8.75	Fringed Crochet Bed Spreads, full size, each, 3.50, 3.95, 4.50	
"Queen Bess" White Wool Blankets, 66x80, pair	8.00	Scalloped Satin Bed Spreads, ¾ bed size, each	4.50
"Erminie" White Blankets, 64x78, pair	6.50	Scalloped Satin Bed Spreads, full size, each, 4.75, 5.00, 6.50	
"Halcyon" White Blankets, 64x78, pair	7.00	Scalloped Satin Bed Spreads, extra size, each, 7.25, 7.50, 8.75	
"Warwick" White Blankets, 72x80, pair	8.00	Scalloped Bed Spreads, with sham to match, full size, set	7.75, 10.00
CRIB BLANKETS—CRIB PUFFS—CRIB SPREADS		Stitched Bed Comfortables, full size, 72x78, white cotton filling, each	3.75, 4.25, 4.50, 5.00, 6.00
		Stitched Sateen Bed Comfortables, covered with figured sateen on both sides, 72x78, each	10.00

Three Cases—6340 yards, fine count, bleached underwear nainsook, yard wide, perfect goods; full cuts. Yard 24c

Same goods forty-two cents a yard a few weeks ago.

Plenty more Manchester yard wide nurse stripe ginghams, full pieces. Yard	23c	Plenty more fast black Sterling satine, full pieces, yard wide. Yard	30c
Plenty more Windsor fancy printed Kimonette crepes, full pieces. Yard	25c	Plenty more "Pectra printed vetianette, mercerized, 36 inches wide, dollar goods. Yard	50c
Plenty more Clover brand pillow cases, 42x36 inches, good cotton, well made. Each	25c	Plenty more glove finish cambric linings, all colors, full pieces. Yard	15c
Plenty more Eden flannel waistings, fancy stripes, full pieces. Yard	25c	Plenty more first quality, yard wide percales, light grounds, indigo and grays. Yard	18c
Plenty more genuine Bates colored table damask, full bolts, all colors. Yard	95c	Plenty more extra size bath towels, 24x48 inches, pink or blue borders. Each	50c
Plenty more double thread Turkish towels, 20x40 inches, extra good seconds. Each	35c	Plenty more Taunton table oilcloth, 1¼ yds. wide, white and colors. Yard	40c
Plenty more Pacific linen finish smock cloth, 34 inches wide, white and colors. Yard	28c	Plenty more Augusta 27-inch bleached domet flannel, full pieces. Yard	23c
Plenty more "Special" linen finish, pillow cases, 42x36 inches, 100 doz. only at this price. Each	28c	Plenty more fine count, yard wide, long-cloth, chamois finish, full cuts. Yard	25c
Plenty more first quality Window Shades, 36 x72 inches; all colors; ready to hang, each	65c	Plenty more fine Madras Shirtings, 75c to $1.25 kinds, 32 and 36 inches wide. Yard	35c

WOMEN'S FURNISHINGS

CENTRE OF EASY BASEMENT

More room for The Women's Goods, in Women's Aprons, Flannelette Gowns, Supplies. where you've been buying Men's Goods Bloomers, Housekeeping Goods, Laundry

ALUMINUM, the only safe cooking utensils. Aluminum Tea Kettles, 4 qt. size. Each	3.95	Aluminum Rice Boilers, 2 qt. size, high grade ware. Each	1.95
Coffee Percolators of aluminum, 2 quart size. Each	1.95	Tea Pots of Aluminum, 1½ qt. with black wood handle. Each	1.50
A GOOD-SIZED CORN BROOM FOR HOME USE. Each	40c		
Package Toilet Paper, full count. Package	10c	Washing Powder, a good sized package	4c or 7 for 25c
Women's Union Suits—A big purchase of all sizes, long sleeves, short sleeves, high neck and Dutch neck. Each	1.45	Women's Jersey Ribbed Vests and Pants—Made full size, fine old-fashioned way and are a good warm garment. Each	50c
Women's Velvet Hats, all trimmed, ready to wear; a sample lot. Choice, at	3.95		
Women's Fibre Silk Hose—Colors, black and cordovan. Heels made of four-thread cotton, the famous Gordon hose. Pair	75c	Women's Fibre Silk Hose—Black, white and grey. Manufacturers' slight imperfections. Pair	50c
Women's Cotton Hose—With ribbed top; black only. Pair	35c	Women's Cotton Lisle Hose—Manufacturers' slight imperfections. Pair	35c
Aluminum Hair Pins—With stones, a good collection. Each	45c and 95c	California Fleecy Neck Boas—There are beautiful colors. One in a box	50c

WOMEN'S AND MISSES' PLAIN & FUR TRIMMED SUITS

Exactly 69 Sample Suits in this lot—only one or two of a kind, tailored serges, fur trimmed velours, a few tricotines. Some of the prettiest models turned out this season. Navy, brown, taupe and a few Pekin. Plenty sizes 16, 36, 38, 40 and a few 44. One each sizes 51 and 53 in the lot, too.

32.50

Serge Suits 22.50 Sizes 16, 36, 38, 40 and 42

Expensive SAMPLE SUITS: 16 of them 42.50; 4 of them 52.50; 2 of them 62.50

GIRLS' BEAVER HATS

Girls' roll brim sailor hats, long nap fur, all colors, all trimmed with wide ribbon bow and streamers. 4.95

Japanese KIMONOS

Exactly 47 dozen real hand embroidered Japanese crepe kimonos. Well covered with floral and bird designs. All in two lots—ready. 2nd floor. 3.50 AND 5.95

Japanese QUILTED VESTS

Outside and lining of Jap silk, hand quilted—either black or white. 1.75

Another Big Lot of Good CORSETS

2.95

927 Pairs of High Grade Corsets. Some sizes in a Model Modeling Corset, sizes in expensive Reducing Model and all sizes from 20 to 36 (excepting size 31) in medium front, model made of herring-bone coutil. This corset has extra long front, wide spoon steels, silk finish supporters and embroidery top.

MORE CORSETS

Heeling-bone coutil, reinforced front, spoon steels, silk reinforced every top, splendid medium bust model, sizes 20 to 36. 2.45

REDUCERS

Medium high bust, heavy coutil, 6 supporters, 3 hooks and 2 clasps, spoon steels, sizes 24 to 36. 2.25

'IVY" BANDEAUS

A big lot of "Ivy" brand bandeaus, all sizes. 2nd floor, Corset Dept. 75c

MORE Corsets 1.35

Try to match 'em around town. Every size in this lot from 18 to 32 except-ing 22. Good style, medium bust model of coutil. Semi-spoon steel, 3 clasps, 4 hose supporters, silk finish embroidery top.

MISSES' CORSETS

A new model made for young misses of slimmer and misses. "Never-Break" elastic bust. Broche lengths.

1.25

LARGE WOMEN

For large women, heavy coutil, spoon steels, spiral boning, silk embroidery, all reinforced front. Sizes from 35 to 38. 3.25

BUST RUFFLES

Made of 3 rows of Hamburg edging with ribbon drawn lace. 75c

GIRLS' SCHOOL DRESSES

Sample and odd lots—all new styles, gingham and chambray, sizes 6 to 14. 1.85

Up to Size 16 DRESSES

Ginghams and chambrays, plaids and plain, sizes 6 to 16. All new models. 2.75

Fancy OSTRICH Feathers

Many good hat trimmings, nearly all black. Tinsels, pompoms, stick-ups, etc. Thousands of 'em. 3rd Floor, Millinery Dept. 45c

WHERE U GOT THE HAT.

The BREWSTER Player Piano

$725

THE beautiful tone, the exceptionally graceful case design of this player piano—one which we know to be constructed with special care in every detail—will appeal to all those seeking *a player piano at a moderate price.*

In quality and performance it is an instrument which we are pleased to recommend and guarantee.

If you are planning a piano as a Christmas surprise it would be well to consider its purchase *now.*

A liberal allowance on your old piano taken in exchange.

Convenient terms of payment if desired.

Chickering Established 1823

169 Tremont Street

HINTS HARDING IN SOVIET DEAL

Secretary Colby Sees Russ Recognition Looming in Vanderlip Leases

Washington, Oct. 27.—Secretary Colby made public a statement in which he asserted that an official cablegram to the department from the American commissioner at Riga connects Senator Harding with the syndicate of American capitalists headed by Washington D. Vanderlip of California, which is reported to have obtained valuable concessions in Siberia from the Russian Soviet government.

The text of the cablegram was not made public, Secretary Colby stated, however, that in the message Lenin was indirectly quoted as having said that Vanderlip claimed to be Senator Harding's representative in his negotiations with the Soviet officials.

This statement is said to have been made by Lenin to H. G. Wells, the noted British author.

The inference which Secretary Colby permitted to be drawn from the report was that Senator Harding was dickering with the Soviet officials with a view to extending recognition to the Lenin-Trotzky government in the event of his election.

Secretary Colby declared the matter was one which demanded a specific explanation from Senator Harding. He explained that his reason for making the report public was to give Senator Harding an opportunity to state whether or not Vanderlip represented him in any capacity in his dealings with the Soviet authorities.

Secretary Colby issued the following statement on the subject:

"Regarding the published report this morning from London that Washington D. Vanderlip of California had concluded an arrangement with the Russian Soviet government for a large concession in Northeastern Siberia, the only dispatch bearing directly on the subject received by the State Department was one received October 20th from the commissioner for the Baltic provinces of Riga.

"It states that Lenin had informed H. G. Wells that Vanderlip, the American then at Moscow, claimed to represent Senator Harding, and had made certain proposals regarding the recognition of the Bolshevik government. The dispatch further stated that Vanderlip is apparently endeavoring to obtain coal concession in Kamschatka.

"The report that Mr. Vanderlip has made proposals looking to the recognition of the Soviet government and is apparently bargaining thereon for valuable concessions makes it proper for me to state, by way of warning, that, as the government of the United States has never recognized the Bolshevik regime, American business men and investors should bear in mind that any concessions from the Bolshevik authorities would have no certainty of recognition by future Russian governments.

RAILROADS TO DEMAND ANOTHER RATE BOOST

Washington, Oct. 27.—That the railroads of the country are preparing to demand another increase in freight rates and passenger fares on the ground that the increases granted last August have been swallowed up in the higher cost of operation, is apparent from reports received by the Interstate Commerce Commission today.

The reports thus far received indicate that the roads will claim that although their gross returns have been increased the net revenues have remained practically stationary. The increased cost of labor and the cost of coal are cited by the railroads as reasons why the net returns are not larger. The September statement of the Delaware, Lackawanna & Western Railway shows a net revenue for September of $983,778, which is an increase of $131,040 over that of September, 1919, when the net revenue was reported as being $838,718.

GIRL "HOLD-UP PAL" SOUGHT BY N. Y. POLICE

New York, Oct. 27.—Police and detectives were today searching the upper West Side of New York for a girl and a youth who acted as "lookouts" when an attempt was made to rob the cafe of William J. Martin at No. 600 Columbus avenue. Nicholas Mecca and Thomas Hunt, the other two members of the bandit party, were shot down by Andrew Hollocher, on duty in the cafe. They were reported to be dying today in Knickerbocker Hospital. Hollocher was shot by the bandits and his condition is serious.

COLBY READY TO 'BET 'EM TO A STANDSTILL'

Washington, Oct. 27.—Optimism is prevalent in administration circles here, as is evidenced by the statement of Secretary Colby that he is "going to take a day off next Saturday and 'bet 'em to a standstill." The Secretary made this remark after he declared the betting odds were against the Democrats because of "a few Wall Street small boys who cannot argue, reason or perceive, nor even whistle to keep up their courage, so they just bet."

BLOCK ISLAND VICTIM OF SHOOTING IS DEAD

Newport, R. I., Oct. 27.—Leon A. Talbutt, manager of the Providence Company at Block Island, is dead at the Newport Hospital as the result of injuries received last week, when he was shot in the legs, following a dispute with Allen W. Littlefield, now in the Newport county jail, charged with assault with a dangerous weapon.

54 QUARTS OF WHISKEY SEIZED BUT UNCLAIMED

Fifty-four quarts of whiskey were seized in the crew's quarters of the steamship San Mateo at Long Wharf by customs inspectors. All the sailors denied ownership. No arrests were made.

George N. Graham Quits

Worcester, Oct. 27.—George N. Graham, business manager of the Worcester Evening Post, has resigned his position and will leave Worcester on November 1 to assume the duties of advertising manager of the Syracuse, N. Y., Herald.

Sproul's Son Becomes an Iron Worker

Philadelphia, Oct. 27.—"I would rather be a good iron puddler than a poor lawyer." This is the way John R. "Jack" Sproul, son of Governor Sproul, Pennsylvania's chief executive, summed it when it was discovered that he is working as an ordinary puddler in the plant of the Lebanon Iron Company.

Young Sproul, who has already won the title of a "good scout" from the laborers, all either foreigners or Pennsylvania Dutch, has had a novel history.

A graduate of Swarthmore College, he went overseas with the 4th Infantry of the 3d Division after graduating from Plattsburg. He was gassed at Chateau Thierry and later sent to Texas as an instructor with the rank of captain. He is now endeavoring to learn the commercial iron business thoroughly.

WOMEN FAINT AS 'L' TRAIN PARTS

Passengers Trampled When Coupling on Cars Break in Milk Street Station

Several persons were trampled on, women fainted, and a score of others became hysterical when a coupling on a Forest Hills train broke in the Milk street subway station during the rush hour.

The coupling parted between the first and second cars of the train and caused the rear cars to plunge against the forward coach with considerable force when the air brakes were automatically applied. In the dash to leave the car following the opening of the doors, several persons were knocked down and walked on by the frantic passengers.

After a delay of fifteen minutes the forward car was driven under its own power to the Bartlett street yards. The rest of the train finished the trip to Forest Hills.

Flivver Is Weapon in Attack Case

New York, Oct. 27.—Luckily for Max Boke, a barber, his automobile was only an "anaemic sister to a flivver." It collided with four policemen and a girl on the street but instead of mowing them down and mangling them the car bounced back and stopped. The police went over to Boke and arrested him. He was arraigned in Jefferson Market Court on five charges of felonious attack.

This was Boke's first drive. When he saw the four bluecoats marching abreast he lost his nerve and clamped his foot down hard on the lever which he thought was the brake—but wasn't.

APPOINTED U. S. MARSHAL FOR NEW HAMPSHIRE

Manchester, N. H., Oct. 27.—According to a telegram received from Washington Joseph E. LaChance of this city has been appointed United States marshal for this district to succeed Charles J. O'Neil of Walpole, recently deceased.

LaChance, who is a practising attorney, has been active in Democratic politics and is a former secretary of the Democratic City Committee. He is a member of the board of Election Commissioners and the Democratic candidate for county treasurer.

CHEST COLDS

Rub Vicks over throat and chest until the skin becomes red—then spread on thickly and cover the parts with a hot flannel cloth.

VICKS VAPORUB

Over 17 Million Jars Used Yearly

GILCHRIST'S

BOOST DAY In SILK WAISTS

$2.95 $5.75 $5.75 $3.95 $4.75 $3.95 $2.95

Four Special Lots for Thursday Only

The Money-Saving Advantages Offered In This One-Day Event Cannot Be Over Estimated. For Style and Quality These Silk Waists Measure Up To Models Usually Offered at Much Higher Prices.

Waists Special at $2.95

These are splendidly made of heavy quality broadcloth, wash silk in the latest tailored styles, with long sleeves; white and flesh in a complete range of desirable shades.

Crepe de Chine or Pussy Willow Silk Waists Special $4.75

Smartly tailored styles with attractive fronts of full cluster tucking; these are finished with tailored collar and cuffs and neatly trimmed with pearl buttons.

Smart Georgette or Tricolette Waists, $3.95

Many are stylishly made in tie back and blouse styles, trimmed with lace or embroidery. Others in overblouse effect; braided or embroidered; also lace trimmed models.

Waists Special at $5.75

This assortment of georgette models consists of prettily beaded and rich lace trimmed effects. Just right for dress wear. The colors are white, flesh and suit shades.

The Above Items Are for Thursday Only

In Addition to the Above Extra Specials We Will Place on Sale While They Last

1500 Silk or Tricolette Blouses at $2.95

They are the choice of a leading maker's stock; lace tricolette, plain tricolette, crepe de chine and georgette crepe in overwaist and overblouse styles; some trimmed with silk fringe, others with rope girdles or tinsel braid, in sizes 36 to 44.

Merchants Legal Stamps

GILCHRIST CO.

THE STORE OF PROGRESS

Mail Orders Filled

GILCHRIST'S

Fur Collared Coats

$32.50

Featured by Their First-Class Tailoring; High Grade Materials and Distinctive Style at the Special Price of

$32.50

Smartly tailored of fine velour—with pony-skin collars and attractive button trimming.

These coats give every evidence of being worth much more than the above price, besides this they are half lined with attractive fabrics; a fact sufficient in itself to indicate their unusual value. Other features are novel pockets and cuffs, rows of raised stitching giving a ladder effect across the back. Silk darts finish this attractive model. Colors, brown and blue. Sizes in the lot from 16 to 44.

Serge, Satin or Tricotine Dresses $17.50

Exceptional collection of splendid models—lustrous satins—smartly tailored serges—tricotines; included are many one or two of a kind models; all sizes.

Serge Panel Dresses $22.50

Made of excellent quality serge; effectively embroidered and panelled; colors: navy and black; all sizes.

Billie Burke Gingham Dresses $3.50

Fine quality striped gingham; attractively trimmed with hamburg and contrasting colored material.

Newest Marabou Capes

Made up with five rows of marabou, also one row of ostrich through the center. Lined with satin and finished with ribbon tie ends. $2.50

Marabou Capes $7.50

Rows of high grade marabou with ostrich center and tails interlined; satin lined and finished with silk cord tie streamers, marabou pom-pom ends; colors seal, natural and brown.

Fashionable Silk Scarfs $4.50

These Women's Scarfs are well made of the best materials; 56 inches long and trimmed with silk fringe; all the newest Fall shades.

Women's $10.00 Fall Shoes

Our valuation of $10.00 on these shoes is drawn from the latest quotations on the styles. A manufacturer's desire to turn an overstock into cash enables us to pass along the saving to you.

$5.00

Model 1—Brown kidskin, high lace, dressy Louis heels; sizes principally 3 to 8, A, B and C widths.

Model 2—Black vici kid, high lace, several smart styles, Louis heels. Plenty of sizes. A to D widths.

Model No. 1 *Model No. 2*

MAIL AND PHONE ORDERS FILLED

GILCHRIST CO.

WE GIVE AND REDEEM MERCHANTS LEGAL STAMPS

SHOULD A HUSBAND FORGIVE AN ERRING WIFE?

Should a husband forgive the wife who has erred?

Mr. Kenyon, whose wife confessed on the witness stand that she had had a secret love affair with Dr. Tetlow, whom she afterwards shot, says he will forgive. American readers are for the most part evidently of his opinion.

The Boston American has received the following letters from readers who were impressed by Mr. Kenyon's magnanimity. Men and women both commend him. Their opinions generally show the trend of modern thought, which is more liberal toward woman than it used to be. Then it was always the wife who was expected to forgive.

Read what American readers think of the Kenyon case.

WANT HER FAR AWAY.

Editor American: In the first place Mrs. Kenyon was charged with the murder of her husband. That, to me, is some thing; she is guilty together. A woman can she is today and has done what she had done, might to get the full extent of her love. Here is a woman with a grand man and a child, a good home, everything that she wanted, and then take a chance and play for him for another. If I was in his place I would want her away so far that I would never want to see or hear from her.

Milford, Mass. A. C. Y.

IT WAS FINE AND MANLY.

Editor American: I quite agree with Miss Charlotte E. Jones' article regarding Alvin Kenyon's action. It was simply fine and manly and Christ-like.

Women have been forgiving men for unfaithfulness, but a woman who has done the same thing a man has done is exceedingly looked down upon. Some men expect to do as they please and have their wives to continually forgive them. Turn the case about. Put the women in the men's place. It's a blank. I think it is time the husbands took the wives lead.

Pawtucket. GEORGE E. SMITH.

NO SYMPATHY.

Editor American: In my opinion this woman should not be taken back. My reason is that this woman has sinned and she should be made to suffer for it. I don't blame the man who has murdered her. Why should she receive attentions of this man, being a married woman and the mother of a family? I have no sympathy for her.

A YOUNG BACHELOR.

Fall River.

LET DEAD PAST BURY DEAD.

Editor American: Man in the full sense of the word is Mr. Alvin Kenyon. Let the dead past bury its dead, is, no doubt, what he says, and right it is.

We are none of us so perfect that we cannot forgive others for their mistakes. Mr. Kenyon was not only the possessor of his wife's body, but of her soul, and spiritual being as well, with all her troubles, fears and pains. Why not put yourself under the skin of Mrs. Kenyon and then judge, but judge for yourself. Would you not want forgiveness? Would you not beg forgiveness?

And you men and women, who still find reason for condemning Mrs. Kenyon but have not a heart big enough to forgive—remember, "There is no with Thee charity E. Jones" is written regarding Alvin Kenyon's action. It was simply fine and manly and Christ-like.

I am a young girl, hardly of marriageable age, but when I do become one when I too will marry, I too will take my husband "for better or for worse," as Mr. Kenyon has taken his wife.

Roxbury, Mass. ANNA SILVERMAN.

Editor American: In my opinion Mr. Kenyon is God's idea of a true Christian. Would that there were more such men living today. Our country should be proud to own men like him.

This is a hard world for a woman to live in, but men and women make it so.

What a happier place it would be if there was more forgiveness. Many good women would sacrifice themselves to give their children an assured good home. Has Mrs. Kenyon not a right to forgive her husband a bright-eyed little one to love? Surely she deserves something for that.

MRS. N. E. NIELSON.

Dorchester.

STANDS ACID TEST.

Editor American: Mr. Kenyon's final decision proves that he possesses sufficient strength and character to resist the coming to surface of the provoked, dormant beast in man, which was the downfall of many. It is on occasions such as the meeting between Dr. Tetlow and Mrs. Kenyon that the beast is evoked and roams at random, claiming those that possess of possessed less strength and character than Mr. Kenyon. Mr. Kenyon's decision must inevitably convince those that are inclined to condemn his actions, and those that are practically devoid of any of the better human traits, that he has utterly crushed and defeated every attempt of the dormant beast to rise to the surface. While tongues wag, while others would cast their wives off in the most trying times of their lives, Mr. Kenyon stands side by side with his grief-stricken wife. Mr. Kenyon has stood the acid test.

JOHN G. HALBEEKEL.

Fitchburg.

"They WORK while you sleep"

Cascarets TO-DAY FOR THE BOWELS

A Dependable Physic when Bilious, Headachy, Constipated and Upset. 10, 25, 50c—drugstores.

ACCUSED OF STEALING FROM AN EXPRESS WAGON

Henry Cassidy, aged twenty-five, alias Clarence McKay, of No. 29 Woodbury street, Roxbury, was arrested by Inspector Hutler of police headquarters, charged with larceny of a bundle from a wagon of Thurston's Everett Express. Cassidy, according to the police, seized the bundle while the wagon was standing on Winter street and was at once captured by Inspector Butler.

SIXTY DAYS BEFORE PROVINCES ARE DRY

Ottawa, Oct. 27.—Sixty days must expire before the prohibition laws adopted by four Canadian provinces can go into effect. During that time importation of liquor is permitted. The provinces which will go dry are Nova Scotia, Alberta, Manitoba and Saskatchewan.

DEATHS IN BOSTON

Deaths in Boston of residents and non-residents during the past twenty-four hours were as follows:

Richard J. Reynolds, 2 years, 2656 Washington street, Roxbury, Oct. 23.
John McLaughlin, 7 years, 28 Richfield street, Dorchester, Oct. 26.
Elinor Healy, 66 years, 108 Winthrop street, Roxbury, Oct. 25.
Patrick Keane, 72 years, 1 Ambrose street, Roxbury, Oct. 25.
George Hill, 83 years, 48 Centre street, Roxbury, Oct. 24.
John J. Crowley, 14 years, 40 Mill street, Dorchester, Oct. 26.
Bella Hedlington, 9 months, 47 Hillcrest street, Oct. 25.
Ryan Cutler, 4 years, 20 Hanshore street, Roxbury, Oct. 25.
Beatrice M. White, 22 years, 55 Queensboro street, Oct. 26.
Rita F. Rogers, 1 year, 23 Maiden street, Oct. 25.
Mary E. Sweeney, 85 years, 28 Gordon avenue, Oct. 26.
Genevieve F. Cariello, 8 years, 29 Clark street, Oct. 25.
Anna W. Rosenson, 63 years, Long Island Hospital, Oct. 25.
George V. Williams, 2 years, 314 Stratton street, Dorchester, Oct. 25.
Alexander P. Bonner, 46 years, Conway, N. H., Oct. 24.
Ella Mahoney, 47 years, 94 Tyler street, Oct. 25.
Vincent Callahan, 14 years, 28 Maryland street, Dorchester, Oct. 25.
Edward V. De Kalev, 3 mos., 2 Westerly street, Jamaica Plain, Oct. 25.
William J. Lowe, 9 months, Cambridge, Oct. 25.
William H. Draper, 82 years, 75 Humboldt avenue, Roxbury, Oct. 25.
Redmond J. Fitzgerald, 72 years, 58 Norton street, Dorchester, Oct. 24.
Morris Liberman, 49 years, 108 Union Park street, Oct. 25.
Christine Kristiansen, 78 years, 79 Burrill street, Roxbury, Oct. 26.
Gertrude B. Meiner, 65 years, Hotel Putnam, Warren street, Roxbury, Oct. 25.
Catherine A. Ryan, 2 months, 77 Call street, Jamaica Plain, Oct. 24.
Grace Holland, 54 years, 64 Third street, South Boston, Oct. 24.
George T. Hall, 61 years, 334 Walnut street, Auburndale, Oct. 25.
Richard Wheeler, 85 years, 210 Bowdoin street, Dorchester, Oct. 25.
Elizabeth Lamprin, 2 years, Lowell, Oct. 26.
Peter T. Calahan, 68 years, 58 East Dedham street, Oct. 25.
Roland G. Bryant, 35 years, Brockton, Oct. 26.
Esther Hrtjon, 36 years, 616 Columbus avenue, Oct. 26.
Mary Smith, 74 years, 68 Byron street, East Boston, Oct. 26.
Mary A. Doherty, 59 years, 236 Havre street, East Boston, Oct. 25.

Piles Cured in 6 to 14 Days

Druggists refund money if PAZO OINTMENT fails to cure Itching, Blind, Bleeding or Protruding Piles. Instantly relieves Itching Piles, and you can get restful sleep after first application. 60c—Advt.

COX FORESEES RAGE IN BRITAIN

Says "Martyrdom of MacSwiney Will Stir English as Did Injustice of 1776

Cincinnati, Oct. 27. — Lord Mayor Terence MacSwiney died a martyr to centuries of injustice and oppression, Governor Cox declared here in response to a question asked him by a man in the audience of 400 that had assembled to hear him at Music Hall.

The Governor expressed the belief that the "martyrdom of MacSwiney" would enrage the English people now as they were enraged against the injustice of King George against the American people at the time of the American Revolution.

LEAGUE TO SETTLE CASE.

England under the League of Nations cannot maintain her claim that the establishment of an independent government so close as Ireland is to her gateway would endanger her national safety, the Democratic presidential candidate asserted.

The question about MacSwiney was asked by a man in one of the boxes while the candidate was repeating his promise, if elected, to further the cause of Irish freedom to the League of Nations.

"How about MacSwiney?" the man shouted.

Governor Cox replied:

"MacSwiney died as a martyr to his cause. Martyrs don't simply grow. Martyrs are not created by the fleeting events of the hour. Martyrs grow in consequence ordinarily as always of centuries of injustice and oppression.

RELIGION ELIMINATED

"Now we might just as well have this out now as any other time. Some say to you that the Irish question is a religious question. Let me remind you that of the last ten of twelve leaders of the Irish cause most of them have been Protestants. Therefore it cannot be regarded as a religious question.

"No matter how close any government lies to her gates, England's territory, Ireland's territory, the territory of the United States and the territory of every nation in the league is held free from external aggression. Therefore, it ought to be apparent that the cause of Ireland will be promoted by the League of Nations."

Eclipse of Sun Here Nov. 10

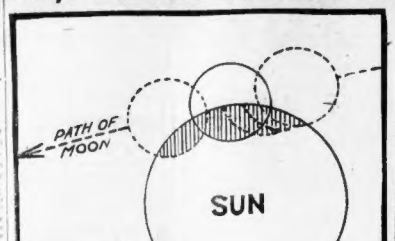

The moon, travelling in its circular path, comes between the earth and the sun, thus for a time hiding a part of the sun from view. That the top part is hidden is explained by the fact that the plane of the moon is higher than the earth's plane.

A part of the sun's face will be hidden from view on November 10, by a partial eclipse visible to Bostonians between 8.59 and 11.31 a. m.

Any time between those hours he sun will look like an apple pie with a piece bitten out of it. The "bite" will be largest about 10.30.

There are two ways in which he amateur astronomer can see the effects of the eclipse. Through a piece of ordinary glass smoked or by he more novel way, through a small hole pierced in the window shade.

To see the "bitten" sun in this way a room must be chosen into which the sun directly shines. The shades should then be drawn and a hole pierced through one of them with a pin. Ordinarily the ray of light coming through this hole and striking the opposite wall or floor, would be circular in shape but during the eclipse it will be crescent shape—a replica of the eclipsed sun.

As every schoolboy or schoolgirl knows the eclipse of the sun is caused when the moon in its travels around the earth comes between the two. The fact that only a part of the sun is obscured is explained by the fact that the moon is travelling on a plane higher than that of the earth.

On November 10 the moon will be between the earth and the sun, and as the moon is higher than the earth the bottom section of the moon will obstruct our view of the top part of the sun.

Bazaar at Arlington

The annual bazaar of the Woman's Aid Association, in aid of the Symmes Arlington Hospital, will be held in the Robbins Memorial Town Hall, Arlington, next Friday and Saturday.

BUSINESS NOTICE

CASTORIA

For Infants and Children

In Use For Over 30 Years

Always bears the Signature of Chas. H. Fletcher

"I can use all three ovens and the broiler—at the same time"

"I HAVE a roast in the coal oven, bread in that gas oven at the left, and now that I've lighted the broiler flame, this right-hand oven will be hot enough for my cake. I couldn't do all this baking with any other stove.

"You'd hardly believe such a small range could have so much oven space—6½ square feet without the racks, or 13 square feet with them. And from end to end my stove measures only forty-three inches!

"THEN, in addition to the ovens, I can have nine kettles cooking all at once on the top, when I'm using both stoves—four on the coal griddles and five on the gas burners! Think how convenient that is when there's a big dinner to get—or at preserving time.

"Why, last Summer I did an unbelievable amount of canning—all in one day—with this wonderful stove. While things that needed long cooking were simmering on the coal stove, I was canning the quickly cooked things on the gas.

"AND it's so nice to be able to use either stove separately. You know there's nothing like gas when you're in a hurry—and there are lots of times when a coal range is so much better.

"I discover new advantages in this Victory Crawford every day—it's come to be one of my most treasured possessions. Wait till you get one in your kitchen. Nothing could persuade you to part with it. It's a wonder."

SOLD BY LEADING DEALERS

Walker & Pratt Mfg. Co., 31-35 Union St.

Makers of Highest Quality Ranges, Furnaces, Boilers

Crawford Ranges

ADMITS WHISKEY RING PLOT

Chicago Man Charges Huge Sums Are Paid in Graft to Officials

Chicago, Oct. 27.—John H. Heitler, known as "Mike Dapike," who has been mentioned in connection with a $175,000 whiskey deal here, confessed to United States District Attorney Clyne today that he knew of graft money being paid by the whiskey ring to officials.

He is said to have implicated at least fifty men in a $1,000,000 whiskey graft. He said they were Federal officials in Chicago and State officials elsewhere, police officers and policemen, deputy sheriffs, Mayors of small towns and railway men.

Heitler also told of the system by which liquor is removed from warehouses and of the nation-wide operations of the bootleggers who are flooding Chicago and other places with booze.

He is said to have told that Federal officials employed policemen to help them cover up. Heitler was careful not to involve himself in the confession. He continually stated he "had retired."

His confession involving scores of cops in the whiskey smuggling machine was taken down by stenographers but officials refused to make any part of it public.

While he would not admit he was in the whiskey business now he said he had lots of friends who are and it was through their operations that he knew of the enormous graft money that is being paid to officials.

E. E. GRAY CO.

WHERE THE PROMISE IS FULFILLED

HANOVER, UNION and BLACKSTONE STS.

Directly opposite Union, Friend and Haymarket Sq. Subway Stations

MAIN STORE PRICES

AGAIN we quote prices on GROCERIES. The market is DOWN; prices here quoted show it.

Dry Malt...lb. 10c, 10 lbs. 90c	Loose Malaga Raisins, 1920 importation, 6 crown...lb. 35c
Premier Salad Dressing, quality all its own.....bot. 40c	N. Y. Pea Beans.....lb. 9c
Rice, best head.....lb. 12c	Grayco Soups, full variety 12c
(April price 20c) 5 lbs. 55c	20-Mule Borax Soap, 6 bars 40c
Macaroni, 10-oz. pkg...each 10c	Lima Beans, dried...per lb. 10c
Prunes, 40-50 Santa Clara, new, California fancy.....lb. 27c	Molasses, No. 1½.....22c No. 10.....$1.45
California Peaches, fancy fruit, light syrup.....can 28c	Grayco Ketchup, 18-oz. bot. 25c
Carroll Co. Corn, best Southern, doz....$1.35, 2 for....25c	Raspberry, Strawberry Jam, Soldered.....70c
Tomatoes, No. 3, 1920 pack, very fancy, can, 15c, doz., $1.70	Pineapple, Hawaiian Tid Bits, 20c
Wisconsin Peas, telephone sweet, 2 for....25c; doz....$1.35	Pineapple, sliced, 2½s, heavy syrup.....45c
Salmon, Columbia River, tall, can 28c	Baked Beans, Olympia No. 3 15c
Salmon, Columbia River, flat, can 33c	Roast Beef, full pounds.....27c
Rolled Oats, "National," large pkg.....33c	Rolled Ox Tongue, 1½s..$1.40
The kind that makes boys husky.	Citron, Currants, Lemon and Orange Peel
Granulated Meal, best 5 lbs. 23c	New goods—low price
Boiled Cider.....pt. bottle 42c	Quaker Rice Pancake Flour, 10c
Bonita (Tuna Fish style), ½ 22c	A grain as a flake by itself.
	Premium Flour, our best, per bbl., wood, $16.00 ½-bag $1.90
	White Granulated Sugar, 10 lbs..11½c, per lb..12c

No sale is complete in our store till our customer is satisfied.

Goods delivered free within 10 miles of Boston, orders to amount to $10.00

Has *Your* Phonograph These Improvements?

Tone-Leaves that give complete and accurate control over tone volume without sacrificing any of the beauty of the record.

Straight Tone Arm, allowing the sound waves to develop fully and naturally.

Streamline Cabinet, in keeping with artistic modern furniture design.

If you have the new Columbia Grafonola you have *all* these important improvements.

Each and every one is found *exclusively* on the new Columbia Grafonola. And, in addition,

The Only Non Set Automatic Stop

Built right into the motor. Invisible. Automatic. Operates on any record, long or short. Nothing to move or set or measure. Just start the Grafonola, and it plays and stops itself. No other phonograph has the *Columbia Non Set Automatic Stop.* It is the last touch of convenience added to the Columbia Grafonola's beauty of design, richness of tone, and reliability of mechanism.

Ask the nearest Columbia dealer for a demonstration of the stop that needs no setting.

Standard Models up to $300—Period Designs up to $2100

Exclusively on the Columbia Grafonola

Columbia Grafonola

COLUMBIA GRAPHOPHONE COMPANY, New York

~have Resinol ready for scalds and burns

The tormenting, insistent pain of a burn or scald is quickly subdued by Resinol Ointment. Its cooling ingredients remove the inflammation, and hasten the healing. Cover the burn well with Resinol and bandage with soft gauze. In severe burns or scalds covering a large surface always send for a doctor.

Resinol products at all druggists

WOMAN SUFFERED IN SILENCE

Made Believe She Was Well

A woman of New Auburn, Maine, writes: "There must be lots of women who feel as I did. I suffered in silence many years, made believe I was well, but now I know it is a relief to be well. I had a terrible backache, was all run down, could not sleep nights, and worst of all had a yellow complexion. I was not helped by face powders, so I didn't try to cure myself, rather than pretend. After taking Dr. True's Elixir I now know that a laxative was what I needed. Dr. True's Elixir is mild and pleasant to take, and works just right for me. My complexion cleared up, daylight and rosy—blemishes vanished, and everyone remarked how much better I looked." Mrs. E. B. (Dec Auburn, Me.)

Dr. True's Elixir will help you, too; don't pretend any longer.—Advertisement

"DANDERINE"

Girls! Save Your Hair! Make It Abundant!

Immediately after a "Danderine" massage, your hair takes on new life, lustre and wondrous beauty, appears twice as heavy and plentiful, because each hair seems to fluff and thicken. Don't let your hair stay lifeless, colorless, plain or scraggly. You, too, want lots of long, strong, beautiful hair.

A 35-cent bottle of delightful "Danderine" freshens your scalp, checks dandruff and falling hair. This stimulating "beauty-tonic" gives to thin, dull, fading hair that youthful brightness and abundant thickness. All druggists.

Home-made, but Has No Equal for Coughs

Makes a family supply of really dependable cough medicine. Easily prepared, and lasts about $1.

If you have a severe cough or chest cold accompanied with soreness, throat tickle, hoarseness or difficult breathing, or if your child wakes up during the night with croup and you want quick help, try this reliable old home-made cough remedy. Any druggist can supply you with 2½ ounces of Pinex. Pour this into a pint bottle and fill the bottle with plain granulated sugar syrup. Or you can use clarified molasses, honey, or corn syrup, instead of sugar syrup, if desired. This recipe makes a pint of really remarkable cough remedy. It tastes good, and in spite of its low cost, it can be depended upon to give quick and lasting relief.

You can feel this take hold of a cough in a way that means business. It loosens and raises the phlegm, stops throat tickle and soothes and heals the irritated membranes that line the throat and bronchial tubes with such promptness, ease and certainty that it is really astonishing.

Pinex is a special and highly concentrated compound of genuine Norway pine extract, and is probably the best known means of overcoming severe coughs, throat and chest colds.

There are many worthless imitations of this mixture. To avoid disappointment, ask for "2½ ounces of Pinex" with full directions and don't accept anything else. Guaranteed to give absolute satisfaction or money promptly refunded. The Pinex Co., Ft. Wayne, Ind.—Advertisement.

AN OLD RECIPE TO DARKEN HAIR

Sage Tea and Sulphur Turns Gray, Faded Hair Dark and Glossy

Almost everyone knows that Sage Tea and Sulphur, properly compounded, brings back the natural color and lustre to the hair when faded, streaked or gray. Years ago the only way to get this mixture was to make it at home, which is mussy and troublesome.

Nowadays we simply ask at any drug store for "Wyeth's Sage and Sulphur Compound." You will get a large bottle of this old-time recipe, improved by the addition of other ingredients, at very little cost. Everybody uses this preparation now, because no one can possibly tell that you darkened your hair, as it does it so naturally and evenly. You dampen a sponge or soft brush with it and draw this through your hair, taking one small strand at a time; by morning the gray hair disappears, and after another application or two, your hair becomes beautifully dark, thick and glossy and you look years younger.—Advertisement.

ACID STOMACH

Gases
Sourness
Indigestion
Heartburn
Flatulence
Palpitation

Just as soon as you eat a tablet or two of Pape's Diapepsin all the stomach distress caused by acidity will end. Pape's Diapepsin always puts sick, upset, acid stomachs in order at once. Large 50c cans—druggists.

PAPE'S DIAPEPSIN

No Soap Better For Your Skin Than Cuticura

Sample each (Soap, Ointment, Talcum) free of Cuticura Laboratories, Dept. X, Malden, Mass.

ADVERTISE YOUR WANTS IN THE BOSTON AMERICAN

Is Marriage a Success?

Who can best judge whether marriage is a success or not? The married or the unmarried?

"The married, of course!" many will exclaim. But married people judge only by their own individual cases. The happily married say "Yes"; the unhappily married, "No."

The unwed, on the other hand, draw their conclusions from observation, and from a wider field. Not one marriage, but many, serve as the source of their opinions. Are those opinions to be despised because the writers are unmarried?

Read some of them and see. Every mail brings to the Marriage Editor letters from married and unmarried, men and women, and even school boys and school girls in their teens, all interested in this vital question.

Read their letters in this column, and write your own views or experiences to

THE MARRIAGE EDITOR.

WHAT IS SUCCESS?

Marriage Editor: Now just what is meant by that word success? It seems to me that the whole thing hinges on your definition of that word. I think any marriage is a success which has made a better or more unselfish man or woman of us, whether it is generally considered a happy marriage or not. Certainly the average marriage is not one of unalloyed happiness if that is what you mean by success. Neither is the average marriage altogether unhappy. Nevertheless is it not through unhappiness that we make the greatest spiritual progress? I should not say that any marriage was altogether a failure because each participant must have gained something through their union.

My marriage has been what the world would call a financial failure. We are living in inferior quarters and I cannot travel in the social set to which I was accustomed, nor have any of the things which I used to consider necessary, and yet I am not miserable. I know that I am a much finer, better woman for having undergone these experiences. The only thing in life worth living for is the spirit of service to others—and I have great opportunities for the giving of my time and knowledge and labor to others. My husband and I are both broad-minded and liberal in our viewpoint and stand on an absolute equality, and in our home there is no double standard of morals. So, although the world might, and probably does, consider my marriage a failure it is a success from my point of view, and I think that all marriages richly viewed are a success in one way or another.

Roxbury. "PROGRESS."

"THIRTY-TWO" REPLIES.

Marriage Editor: In reply to Twenty-two, I wish to say it's all wrong about us fellows of today. We do care what kind of a girl we go with and are careful in picking them, because there are so many.

Stand on any street at noon time and see the ninety-nine (and then some) varieties go passing by, and then I guess you won't blame us for thinking twice, yes, a hundred times, before we jump to the altar.

I tell you, Twenty-two, what the matter is with the boys. We have been stung too many times by your sweet smile and pretty eyes. When you girls show us that you mean business, it doesn't make any difference if you are a drug store beauty or an old maid, we are with you, Twenty-two. I am just ten years older than you and got stung three months ago by a girl that I thought was perfect. But some day the right sort of girl will come along with the mind of a woman instead of a child, and she and I will show you that marriage is a success.

Show me, Twenty-two, if I am wrong and I will beg your pardon.

"TAXI."

MARRIAGE OF THE MIND.

Marriage Editor: "Is Marriage a success?" Yes, if, as Elbert Hubbard said: "I love you because you love the things that I love." A girl needs no more than a look into her lover's eyes, or to place her hand in his, to discover their physical fitness, but to find the man on her mental wire requires time, thought and study in his presence.

If, after marriage there are children, the mother, hearing, nursing and rearing them, becomes more maternal than her husband, and her energies are absorbed night and day (during the early years) in the care of which is most precious in life to both of them, their offspring!

Before my marriage eleven years ago, after much observation and reading on the subject, I chose my mate (the girl does the choosing) because, besides the intense love and attraction we held for each other, we held things in common mentally and spiritually.

Personally, I can say that I never truly lived until I found my mate.

The marriage of the mind is the only compact that endures.

NORTH BILLERICA.

HAD BAD LUCK.

Marriage Editor: It wasn't so long ago that I was married to a very beautiful and attractive girl. We seemed to get along swimmingly well for several years, until I got suspicious. My suspicions were finally confirmed, when I realized that my wife was carrying on with another married man. Of course, you must know the result: separation and then divorce.

You would now have me say that I'm all through and that I'm a confirmed bachelor, etc. Nothing of the kind. I still revere and respect womanhood, and am still in hopes of finding my life partner. I will appreciate a home and all that goes to make for ideal happiness. I simply married the wrong kind of a girl. But thank God there are plenty of women in this world who are like our mothers. It's only a question of time to find them.

Boston. Hope.

HUSBAND WITH 5 CHILDREN.

Marriage Editor: No two persons will ever tell you the same thing. Personally, I am a girl of twenty-four, sane I hope, and married two years to a man with five small children. I am happy. Do I find troubles, differences? Yes, many. But I am not a nagger. I married with my eyes open and find to be happy one must go half way. If little spats come I am the first to make up, even if I am in the right. An I feel if I try I can be a good wife, mother and very happy girl. Try this some of you people who find marriage such a trial.

ONE WHO TRIES.

ADVISES A BEATING.

Marriage Editor: In Tuesday's edition of the American I read a man's account of his married life, at the end of which he asked for advice. Well, here it is. Stay home from work some day when you expect this "thing" to call on your wife. When he arrives have her invite him into the front room. (Now here is the real stuff.) Then you step into the front room, locking the door after you. Don't ask him any questions but give him a d—n good beating. Knock him cold but don't kill him. He will soon swear never to call again, and he never will. This is my advice, and it always works. Give it a trial.

Revere. "CHARLIE"

LOVE AND VERACITY.

Marriage Editor: After studying each article carefully, and with a final analysis of the same, I get the impression that a lot of unhappy marriages are due to unfaithfulness.

Marriage is a question that should be regarded as an essential and fundamental necessity of life and should be looked upon with a sense of purity and respect, and not as a pastime.

In other words, a successful marriage is based upon two logical and fundamental principles: Love and veracity; and, as soon as each and every individual who is contemplating marriage will realize this fact and will love, respect and trust each other marriage will be a success.

Rochdale. THE CRITIC.

ROXBURY WOMAN ATTACK VICTIM

On Danger List Following Alleged Invasion of Home by Brutal Negro

Alleged to have been brutally attacked by a negro, who invaded her home, Miss Jennie Found, aged 50, was discovered lying on the floor of the basement of the residence at No. 25 Woodbury street, Roxbury, in a semi-conscious condition. She was bleeding from cuts about the head and face and removed to the City Hospital. Her name was placed on the danger list.

The Roxbury police received a telephone call from an unidentified man who reported that he heard groans and faint cries as he passed the house. The police went to the scene with an ambulance and removed Miss Found to the hospital.

Ticking "Bomb" Was Watch for Cox Fund

By Universal Service.

New York, Oct. 27.—A parcel from which issued a muffled ticking startled national Democratic headquarters. The parcel, unwrapped, disclosed a harmless but valuable gold watch and chain, which had traveled all the way from Clear Lake, Minn.

The watch and chain were sent to the party campaign fund by Edgar Carlton Stinger, who said in a letter it was the best he could give.

BELIEVE GIRL OF 15 HAS ELOPED WITH MAN OF 60

Manchester, N. H., Oct. 27.—The parents of Athanasia Haikas, aged fifteen, believe she has eloped with Nicholas Athanelou, sixty years of age. The girl or the man have not been seen since last Thursday. The couple filed intentions of marriage at the City Hall, but were denied a license on the father of the girl refusing to give his consent to the marriage.

MINERS WANT $6 MINIMUM

Hard Coal Workers Demand 27 Per Cent. Increase and Uniform 8-Hour Day

By Universal Service.

Philadelphia, Oct. 27.—At a conference of anthracite mine workers here with the miners, a demand was made for the same increase as may equal to the 27 per cent. recently granted the soft coal miners, with a minimum of $6 per day and a uniform working day of eight hours.

Under the Presidential anthracite commission's award the hard coal men were to receive an increase of but 17 per cent. with a minimum day rate of $4.20. The miners will be given an answer on Nov. 5.

At

Lloyd's

1870 —— 1920
50 YEARS OF SERVICE

Prism Field Glasses

American, French and Zeiss makes

From

$50 to $176

AT ANY OF OUR SEVEN STORES USE THE MOST CONVENIENT

Andrew J. Lloyd Co.

THE NELKE BOY
PAT. APPD. FOR
Mfg. by
THE NELKE CORP., Phila.

THE NELKE BOY
A brand new cuddly dolly for tiny tots
$1 and $2

A constant companion that tiny tots will adore as well as brother and sister.

Soft and downy inside. The paint on the face is fast color and harmless.

He is dressed in a darling little colored, knitted suit from top to toe—white, green, orange, blue, red and pink.

A large size for kindergartners, $2

Nelke Girl comes in both sizes also.

Nelke Boy has all the virtues that mother appreciates
—absolutely sanitary.
—"light as a feather."
—no pins or buttons.
—it floats.
—fast colors.

For sale at all leading stores.

E. A. RUNNELLS COMPANY
111 Summer Street, Boston
Wholesale Distributors

JORDAN MARSH COMPANY—New England's Greatest Store—JORDAN MARSH COMPANY

Lower Prices Are in Evidence Throughout This Store—There Are Hundreds of Such Cases

Whenever we can buy at lower prices the savings are ***immediately*** *passed on to our patrons. Your Dollar always has its fullest buying capacity here*

Nine Important Lots of Oriental Rugs

At Drastic Reductions

Lot No. 1—Comprises Mossouls, Shirvans, Kazaks, Sarouk, Senna; varying sizes ..... **Reduced to 65.00**

Lot No. 2—Comprises Kazaks, Mossouls, Cabistans, Beloochistans, Pergamo; various sizes ..... **Reduced to 100.00**

Lot No. 3—Comprises Mossouls, Pergamo, Kirman, Iran, Serebend, Kirmanshah, Dozar; in hall runners and scatter rug sizes. **Reduced to 150.00**

Lot No. 4—Comprises Pergamo, Sarouk, Iran, Dozar, Serebend. **Reduced to 200.00**

Lot No. 5—Consists of Kirmanshah, Melez, Arak, Sarouk, Hamadan, Sparta, Pergamo, Siva, Chinese; room sizes.....**Reduced to 450.00**

Lot No. 6—Consists of Melez, Arak, Chinese, Pergamo; room sizes. **Reduced to 550.00**

Lot No. 7—Consists of Arak, Sparta, Pergamo, Kirman, Kashan, Senna; room and scatter rugs..... **Reduced to 700.00**

Lot No. 8—Consists of Sparta, Kirman, Kirmanshah, Chinese, Kashan, Gorevan, Goulistan, Bijar; room sizes ..... **Reduced to 1000.00**

Lot No. 9—Consists of Sarouk, Serapi, Sparta; room sizes. **Reduced to 1200.00**

Domestic Rugs, Carpets and Linoleums also at greatly reduced prices

Jordan Marsh Company

JORDAN MARSH COMPANY—Founded in 1851

New England's Greatest

Toyland Opens!

Abounding on all sides with oceans and oceans of wonderful

Toys and Games

To amuse, educate and please boys and girls.

Visit Toyland Today

Buy Christmas Toys Now

To do so means leisurely choosing—avoiding the throngs that are characteristic of the busy November and December days which will be here before you realize it.

Many recent shipments of fresh new toys are now displayed and more are being constantly added to the already large and varied assortment, which makes selection at this time most satisfactory. We advise all who can to shop early and profit by these advantages.

Sporting Goods

That Give Enjoyment and Healthful Exercise These Autumn Days

The most invigorating season of the entire year is at hand and it's the best time to enjoy some form of out-door recreation.

Listed here are articles from our large Sporting Goods Section for youngsters and grown-ups that will add hours of pleasure during your time of leisure.

Golf

Everything you want for this popular sport may be found here in wonderfully large and varied assortments. Experts will assist you to make proper selection.

MacGregor Drivers and Brassies..5.00
Fibre Face Bulldog Spoons.....6.50
Worid-win Drivers and Brassies..7.50
Spliced Drivers and Spoons.....6.50
Popular Irons.....4.00
Golf Balls, including all the leading makes, dozen..7.20 to 13.20
SPECIAL — Imported Golf Balls, dozen.....6.00
Caddy Bags, Gloves, Tees, Ball Cleaners, Score Books, Juvenile Clubs and Bags.

Roller Skates

Happy and healthy is the youngster who can roller skate after school hours. Surprise your youngster with a pair. We have every good reliable make at moderate prices.

2.25 to 4.50

Kodaks

Interesting scenes, people and, in fact, everything of interest lives longer in your memory when brought fresh to you from time to time by a glance through your photographic impressions.

Vest Pocket Autographic Kodak .....9.49 to 22.58
Brownie Cameras..2.86 to 8.97
Folding Autographic Brownie Cameras .....10.18 to 19.95
Autographic Kodak Juniors, 16.67 to 30.62
Autographic Kodaks, 25.02 to 33.14

Carrying Cases, Tripods, Developing Outfits, Papers, Mounts, Mailers, Films, Plates and Albums.

Printing, Developing, Enlarging

Bring in your films and plates to us and learn why our service, high-grade work and prices are very attractive.

Field Hockey Sticks

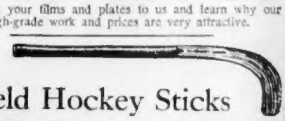

We carry a complete assortment of field Hockey Sticks as used by the leading professional teams.

Bulger. Each.....7.50
Match. Each.....6.00
Club. Each.....5.50
College. Each.....4.00
Field Hockey Balls. Each...3.00

Jordan Marsh Company

Pearls in New England's Ring of Loveliness; More $5,000 Contest Photos

TERESA C. WRIGHT,
23 LINDEN PK. ST.,
ROXBURY, MASS...

NONA M. DONOUGH
31 Norvell Street
Dorchester, Mass...

CELIA F. HUBBELL,
116 Hillside Road,
Watertown, Mass...

GLADYS A. SAVAGE,
23 Oakwood Street
Dorchester, Mass...

ADELE ELORA BRYMER,
18 N. Monroe Terrace
Dorchester,
Mass.

JOSEPHINE AURELIE BRENNAN,
207 Broadway,
Everett, Mass...

ETHEL COOLIDGE,
Andover,
Mass...

FRANCES ONA HIGGINS,
823 Washington Street,
So. Braintree, Mass...

MABEL MORRIS,
232 Bruce Street,
Lawrence, Mass...

MARY RUBY ORDIN,
16 Buckminister St.,
Allston, Mass..

EDA BALLINGER BRUNNELL,
34 King Av.
Weymouth, Mass...

Mrs. FRED HOOKALO,
722
Morton
Street,
Mattapan,
Mass

ABDUCT BRIDE AS PRANK

Bridegroom Escapes from Cellar and Rescues Her After Exciting Chase

Clinton, Oct. 27.—Carried kicking and screaming from the wedding breakfast in the arms of one of the guests, Mrs. Thomas E. Hurley, a bride of less than an hour, was abducted by twelve railroad men, fellow workers of her husband, from whom he had kept the marriage a secret, and hurried away in an automobile as a wedding prank.

Before departing, the bridegroom was safely locked in the cellar, but he managed to escape through a bulkhead and pursued his bride in another machine.

DISCHARGE AUTOISTS WHOSE CARS KILLED 3

Lawrence, Oct. 27.—Manslaughter charges against three Lawrence autoists were dismissed in District Court here by Judge Jeremiah J. Mahoney. The report of the inquest in the cases before Judge W. E. Powell were submitted and it was shown that the autoists were blameless. Richard B. Igoe, John H. Anderson and Frederick H. Donovan, the defendants, produced witnesses to show that they were guiltless in causing the deaths of Thomas Levis, Lucile Benebe and Joseph Arallo.

GOMPERS URGES LABOR TO VOTE DEMOCRATIC TICKET

Washington, Oct. 27. — Samuel Gompers, president of the American Federation of Labor, in an article issued to Federationist just made public, urges labor to support the Democratic ticket, and declares there is only one issue in the campaign, namely, "Progress or reaction."

"Is America to go forward or backwards?" asks Mr. Gompers. "At no period of American history has the decision been of such overwhelming moment."

GANG SHOT 3 IN DETROIT JAIL

Giannola Clan Held Sway Despite Murder Campaign of Its Rivals

Detroit is being terrorized by assassins who speed through busy streets in automobiles shooting down their prey with ball bearings sprayed from sawed-off guns. Twenty-four murders this year, 100 in the last ten years is the toll the Detroit police have record of. The ramifications of this Sicilian vendetta extend to many other cities. This is the third in a series of articles describing the situation.

By CHESTER R. HOPE.

Copyright, 1920, by Universal Service.

III. THE REIGN OF THE HOUSE OF GIANNOLA.

Detroit, Oct. 27.—Antonio Giannola drove up to No. 139 Rivard street on January 2, 1919, to condole with the widow of Guiseppe Brasiola, who had just been murdered by his son-in-law, Leonardo Chiavette, upon the latter's return from church. In his limousine Tony had brought lobster, bread and fruit for a feast. He took three steps from the motor car toward the crepe-draped door, and crumpled with one bullet in his head and four in his body. The sawed-off shotguns were fired from within his own car.

Tony died with his boots on, as he had often prophesied. Thus passed one of Detroit's most picturesque characters, and, according to one anonymous chronicler, certainly the homeliest. He had been arrested countless times, for there was scarcely a shooting or explosion in this district but that the police suspected him of complicity in, or of having knowledge of.

SICILIANS IN PANIC.

Word of his death passed swiftly through the Sicilian quarter. Many were panic-stricken and some predicted a massacre of the upstart factions who had dared plot the death of the active head of the ruling family.

But Sam Giannola, who had always been regarded as the brains of the Triumvirate, squelched the hotheads and contented himself with telling the police:

"When I get him, I'll tell you that's the man."

As a matter of fact, the assassin was Tony Alesclo — at least so the police learned after Alesclo had paid the penalty, not under the law but under the system that knows no "alibis."

The significance of the murder is indicated by the statement given out by Inspector William Good, head of the Italian squad.

"The people of Detroit should be glad that Tony Giannola is dead, because he has been responsible for most of the crime in the Sicilian district. However we were never able to establish a direct connection between him and the killings. It is possible that Tony Giannola never actually killed anyone, but he has been the inspiration for the murders."

SHOT AT SAM, KILLS DANNI.

Coincidently Alesclo went to Buffalo. This precipitate journey made it expedient that immediate reprisal be visited upon some fall-

IN LOVE SUIT

GENEVA DEAN EVANS.

conspicuous prow. That accounts for some indistinct shooting. Then within a month of Tony's treacherous death, a violent attempt was made upon the life of Sam.

The volley killed Pasquale Danni, brother-in-law of the Giannolas. Danni died the next day, first passing the word to his young son that he had recognized John Vitale and describing a man later arrested as Bartola Guccia.

While Danni's body was being lowered into the grave on February 5, gunmen in a motor car shot up the grocery store of John Vitale in Wyandotte hoping to get a few Vitale adherents. There were no fatalities during the bombardment. Later in the day when deputy sheriffs went to investigate, the "no arms" signal was given within the stockade, and one of the shots injured Deputy Sheriff Burman, whereupon John Vitale and others were clapped in jail.

TRIPLE SHOOTING IN JAIL.

All this leads up to the triple shooting in the corridor of the county jail. Early in the afternoon of February 26, Vito Renda and Sam Evola took John Vitale's eldest son, Joe, aged seventeen, to call upon their imprisoned clansmen. The three were heavily armed.

They were waiting in an ante-room to be admitted, when there was a flash and roar. Renda fell with twenty-one bullet wounds, Evola had twelve and Joe Vitale was shot in the abdomen. Renda died. Before he went he did warn Judge Wilkins, who had once defended him, that the judge was a marked man. Evola and the youthful Vitale recovered. Joe to be killed later and Evola to do something in the way of reparation before he, too, meets his fate.

The last statement is made advisedly, if for no other reason than that Sam has been arrested twice within the last month. The first time he was caught in an automobile with three shotguns, a hunting rifle and an automatic pistol; and the other time he was accompanying Mrs. Rosa Vitale down town to her attorney's office and merely had three automatic pistols. He has an elaborate alibi for the day of the Lecato murder, but is expected by some of the police to be a subject for post-mortem examination after the next prominent shooting in the Sicilian colony.

The story behind the jail murder concerns Stgve Vacara and Steve Carlina, who were to be taken from the jail to the Circuit Court that afternoon. Courts are slow and the Mafiosi like action. Three gunmen, one with a sawed-off shotgun under his coat, the others with automatic pistols, waited in a recess ready to burn a little gunpowder at the expense of Messrs. Vacara and Carlina.

But the arrival of Renda and others was most opportune for those in ambush. There were a dozen armed deputy sheriffs in the jail, but the murderers escaped.

SEVEN HELD FOR TRIAL.

Anyway Sam Giannola had been arrested on the charge of killing Renda in the jail, and the prison at this time held seven of the most prominent figures in Sicilian circles. John Vitale and Partola Guicca had been bound over the Circuit Court on the charge of killing Pasquale Danni. Sam Begulia was being held on the charge of assault with intent to kill because he was seen in an automobile about the time a charge of ball bearings wounded Henry Axelson and Orman Darvishian in front of Axelson's house on East Congress street. Judging from the names of the victims the aim had been poor. Then Loretto Pupanoli had been brought back from Pennsylvania because his roommate at No. 164 Pierce street had been found with his throat slashed. Gasper Mule, alias Tony Renda, and Paul Hirabile went to Sam Giannola's preliminary hearing unconvinced of the sanctity of the court room and when the police searched all comers Gasper and Paul, being walking arsenals, were arrested.

(To Be Continued Tomorrow.)

GAMING PLACE COSTS LAWRENCE MAN $120

Lawrence, Oct. 27.—A combination of jewelry store, gaming house and moonshine joint is the charge of the police against the place at No. 161 Lawrence st., conducted by Victor Pratzakas, who was fined $50 in District Court here for illegal keeping of liquor, $50 for maintaining a gaming nuisance and $20 additional for assault.

The place received police attention following a free for all fight in which black jacks were swung.

Army Blankets $3.97 Mill Ends

A lot of Plaid and Mixed Cheviots, Woolens, Mahons, Chinchillas, etc., suitable for Blankets, Spreads, Robes and Coats.

E. B. HARRIS, Sales Director
(Albany Surplus Canned Meats, N.Y. Dir.)
17 ESSEX STREET, BOSTON
Another distributing depot, 631 Atlantic Ave. (opp. South Station)

WIFE ACCUSES TEACHER

Asks $10,000 of Miss Geneva D. Evans for Alienation of Husband's Affections

Somerset, Mass., Oct. 27.—Miss Geneva Dean Evans, who gave up a school teaching job in Taunton, Mass., to lead a more idle life in the country, has been named as correspondent in a $10,000 alienation suit by Mrs. Fannie L. Gustin.

Miss Evans sought rural peace and freedom from the rush of the city when she married her employer, George Gustin, a farmer of this town.

Gustin and his wife were legally separated but not divorced in 1918 and since then have been living apart.

A few days ago Mrs. Gustin headed an expeditionary force of detectives who invaded her husband's farm and arrested the farmer and his erstwhile housekeeper on serious charges.

Miss Evans and Gustin were acquitted of the charges when arraigned in municipal court in Portland.

Mrs. Gustin's next move was to sue the schoolma'am for the strayed affections of her husband.

CAMBRIDGE MAN FALLS 35 FEET FROM ROOF

Leonard W. Malcolm, aged fifty-seven, of No. 1 Florence street, Cambridge, is at home suffering from a fractured right collarbone, a dislocated left collarbone and bruises on the right forearm. While Joe was working shingling a roof at No. 81 Tonawanda street, Dorchester, on the bracket from which he was working broke. Malcolm rebuked to the sheeting and then fell to the ground, thirty-five feet below. He was attended by a physician and sent to his home.

CRETIC ON WAY WITH 2,000 PASSENGERS

Two thousand passengers on the Cretic will land in Boston when the ship docks Friday afternoon. This is the largest passenger list from Europe to Boston in several weeks. Some are Italian reservists just returning to their families in this country after service in the war. A majority of the passengers are Hollanders.

Helps Women Voters

To show women voters how to mark the ballot, a free lecture was given this afternoon in the Robbins Memorial Town Hall, Arlington Centre. Mrs. William O. Brown of Medford, assisted by twelve local women, gave the demonstration.

HICKORY
WAIST AND GARTERS
FOR GIRLS AND BOYS

Made with a mother's watchful care

You'll delight in the thought that there is at least one large, busy manufacturer who puts so much thoughtful care and painstaking effort into a garment your youngsters need. Hickory Waists are made in all sizes from 2 to 14 and they fit as though they were tailored especially for you. The body is made of fine mercerized sateen—*wear well and washes wonderfully.* The sensible front breast strap holds the waist comfortably and securely. All buttons are genuine unbreakable bone and the protected pin tube attachment prevents the garter pin from bending or breaking.

The Hickory Waist may be had with or without garters. When garters are needed—the nationally known and nationally shown Hickory Garters are what the better stores usually show first. At any rate—get the Hickory.

You'll find them in the notions, boys' and infants' departments

A. STEIN & COMPANY
MAKERS OF
PARIS GARTERS
for men
CHICAGO NEW YORK

Children's HICKORY Garters

211

Bon Ton CORSETS
TRADE MARK
Back Lace or Front Lace

QUALITY

that very important factor in corsets today, is assured those who wear BON TON corsets.

The name "BON TON" is *trade marked* in nearly every important country of the world and represents a nationally advertised brand of corsets, whose QUALITY is the guarantee of protection to the thousands of wearers of these famous corsets.

Ask Your Dealer

O.I.C. Corset Clasp
is trade marked. Does not PINCH, BREAK, TWIST, SQUEAK and always STAYS FLAT.

WUNDABOHN
A WONDER IN CORSET BONING
Wundabohn is trade marked and is used exclusively in BON TON corsets. Will not RUST nor BREAK.

ROYAL WORCESTER CORSET COMPANY, WORCESTER, MASS.

Tremont and Beacon Streets, Boston (9), Mass.

Houghton & Dutton Company

We Give and Redeem Legal and Profit-Sharing Stamps

We'll Help You Reduce the Cost of House Furnishings Today and Tomorrow

Mop and Clothes Line Reel

One self-wringing mop, just a twist of the handle and one Blue Bird Indoor Clothes Line Reel. Both for **1.29**

Clothes Basket and Clothes Line

One fine selected Oval Willow Clothes Basket and 50 feet of six-thread Manila Clothes Line, for **2.49**

Coal Hod and Pail

One 12-inch large size, heavy galvanized Coal Hod and one 12-quart heavy galvanized Water Pail, for **1.29**

Broom and Mop

One dust absorbing Dry Mop and one 4-sewed good quality Corn Broom, for **1.00**

Furniture and Silver Polish

One quart bottle of De Luxe Furniture Polish and one package Bentson Electro Silver Cleaner, for **49c**

Three-Piece Cutlery Set

Consisting of one high grade steel bear slicer, one long handle cold meat fork and one good quality paring knife, for **79c**

Kettle and Double Roaster

One 10-quart gray enamel covered Kettle and one mottled enamel round Double Roaster, for **2.29**

Pail and Wash Board

One genuine papier mache or fibre Water Pail and one full size zinc Wash Board, for **1.59**

Liquid Veneer and Mop

One genuine Liquid Veneer Mop and one 6-ounce bottle of Liquid Veneer Polish, for **1.79**

Oil Heater and Oil Can

One Dangler Oil Heater, smokeless and odorless, 1 gallon size, and one 5-gallon galvanized oil can, for **7.98**

Aluminum Ware

One heavy grade 1-quart pure aluminum Rice or Milk Boiler, and one 3-quart heavy grade aluminum Cooking Kettle, for **3.79**

Tin Ware

One 16-quart tin Dish Pan, six tinned Tea Spoons, six tinned Table Spoons and six tinned Forks, 19 pieces **1.49**

Our Self-Acting Reduction Plan Creates Bargains

GILCHRIST'S BASEMENT STORE
A Legal Stamp with Every 10c Purchase

No Mail or Phone Orders Filled in Basement

Extraordinary Sale of 211
High Grade
DRESSES

Purchased From a New York Specialty Shop at a Fraction of Their Actual Value

ON SALE THURSDAY AT 9 A. M.

In the Assortment Are:
94 Tricotines
7 Wool Velours
7 Satin and Tricolette
4 Satin and Georgette
2 Duvetynes

$16.50

In the Assortment Are:
79 Rich Satins
7 Serges
5 Beaded Georgettes
4 Velveteens
2 Duvetyne and Tricotine

There is an unusually large variety of styles—many one of a kind—tunic, straight line, overdrape, plaited and other models; effectively trimmed with lace, embroidery, tinsel, buttons or beads; plenty of navy and black and also many other popular colors.

Boston's ONLY Basement Store Giving Legal Stamps

THE FOUNDERS OF THE REPUBLIC AND THE HEROES OF OUR HISTORY WHO HAD THE EFFRONTERY TO DIFFER FROM WOODROW WILSON (AND MR. COX) IN REGARD TO FOREIGN ENTANGLING ALLIANCES

ABRAHAM LINCOLN

ABRAHAM LINCOLN

"WE have forborne from taking part in any controversy between foreign states and between parties or factions in such states. We have attempted no propagandism and acknowledged no revolution. But we have left to every nation the exclusive conduct and management of its own affairs."—*From Second Annual Message of Abraham Lincoln, Delivered December 1, 1862.*

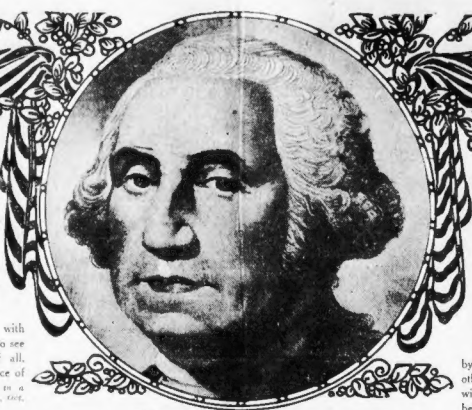

GEORGE WASHINGTON

"AMERICA may think herself happy in having the Atlantic for a barrier."—*Washington, to the Chevalier de la Luzerne, Feb. 7, 1788.*

"My ardent desire is and my aim has been * * * to keep the United States free from any political connections with every other country, to see them independent of all, and under the influence of none."—*Washington, in a letter to Patrick Henry, Oct. 9, 1785.*

"Why forego the advantages of so peculiar a situation? Why quit our own to stand upon foreign ground? Why, by interweaving our destiny with that of any part of Europe, entangle our peace and prosperity in the toils of European ambition, rivalship, interest, humor or caprice?"—*From Washington's Farewell Address.*

"The great rule of conduct for us, in regard to foreign nations, is, in extending our commercial relations, to have with them as little political connection as possible."—*From Washington's Farewell Address.*

"We are an independent nation and act for ourselves. * * * We will not be dictated to by the politics of any nation under Heaven."—*Washington to Alexander Hamilton, May 6, 1796.*

"My policy has been and will continue to be * * * to maintain friendly terms with, but to be independent of, all the nations of the earth."—*Washington to Governeur Morris, Dec. 22, 1792.*

"It is our true policy to steer clear of permanent alliances with any portion of the foreign world."—*From George Washington's Farewell Address.*

"I WANT an American character, that the powers of Europe may be convinced we act for ourselves and not for others. This, in my judgment, is the only way to be respected abroad and happy at home."—*Washington, in letter to Patrick Henry.*

"Separated, as we are, by a world of water from other nations, if we are wise we shall surely avoid being drawn into the labyrinth of their politics and involved in their destructive wars."—*Washington, in a letter to Chevalier de la Luzerne, February 1, 1788.*

"Standing as it were in the midst of falling empires, it should be our aim to assume a station and attitude which will preserve us from being overwhelmed in their ruins."—*George Washington, in letter to Patrick Henry, Oct. 9, 1795.*

GROVER CLEVELAND

GROVER CLEVELAND

"* * * If the balance of power is justly a cause for jealous anxiety among the Governments of the Old World and a subject for our absolute non-interference, none the less is an observance of the Monroe Doctrine of vital concern to our people and their Government."—*From Special Message of Grover Cleveland, delivered December 17, 1895.*

"Maintaining as I do the tenets of a line of precedents from Washington's day, which proscribe entangling alliances with foreign states, I do not favor a policy of acquisition of new and distant territory or the incorporation of remote interests with our own."—*From Cleveland's First Annual Message, Delivered in Washington on Dec. 8, 1885.*

JAMES MONROE

JAMES MONROE

"OUR policy in regard to Europe * * * is not to interfere in the internal concerns of any of its powers; to consider the Government de facto as the legitimate Government for us; to cultivate friendly relations with it, and to preserve those relations by a frank, firm and manly policy; meeting in all instances the just claims of every power, submitting to injuries from none."—*From President Monroe's Message, December 2, 1823, Embodying the Monroe Doctrine.*

"In the wars of European powers, in matters relating to themselves, we have never taken any part, nor does it comport with our policy so to do. It is only when our rights are invaded or seriously menaced that we resent injuries or make preparations for our defense."—*Monroe's Message to Congress, December 2, 1823, Establishing the Monroe Doctrine.*

ANDREW JACKSON

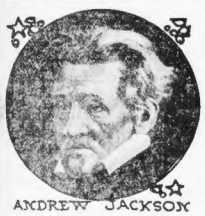

ANDREW JACKSON

"A STRICT adherence to this policy (to cultivate free commerce and honest friendship with all nations, but to make entangling alliances with none) has kept us aloof from the perplexing questions that now agitate the European world and have more than once deluged those countries with blood. Should these scenes unfortunately recur, the parties to the contest may count on a faithful performance of the duties incumbent on us as a neutral nation, and our own citizens may equally rely on the firm assertion of their neutral rights."—*From Andrew Jackson's Fourth Annual Message, December 4, 1832.*

"Our best wishes on all occasions, our good offices when required, will be afforded to promote the domestic tranquility and foreign peace of all nations with whom we have any intercourse. Any intervention in their affairs further than this * * * is contrary to our principles of international policy and will always be avoided."—*Andrew Jackson to the Congress, December 3, 1832.*

JAMES MADISON

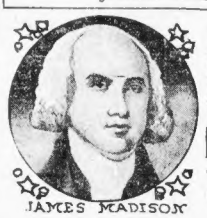

JAMES MADISON

"A STEADY regard for the true interests of the United States equally avoids an abandonment of their just demands and a connection of their fortunes with the systems of other Powers."—*James Madison.*

DANIEL WEBSTER

"NOTHING will ruin the country if the people themselves will undertake its safety, and nothing can save it if they leave that safety in any hands but their own."—*Daniel Webster.*

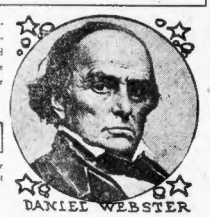

DANIEL WEBSTER

JAMES BUCHANAN

"TO avoid entangling alliances has been a maxim of our policy ever since the days of Washington, and its wisdom no one will attempt to dispute."—*From James Buchanan's Inaugural Address.*

JOHN TYLER

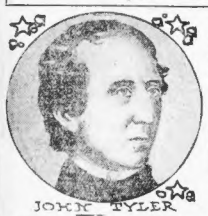

JOHN TYLER

"CAREFULLY abstaining from interference in all questions exclusively referring themselves to the political interests of Europe, we may be permitted to hope an equal exemption from the interference of European Governments in what relates to the States of the American Continent."—*From Second Annual Message of John Tyler, Delivered December 6, 1842.*

JOHN QUINCY ADAMS

"THE period which Washington predicted has arrived; America has a set of primary interests which have none or a remote relation to Europe; the interference of Europe, therefore, in those concerns should be spontaneously withheld by her upon the same principles that we have never interfered with hers."—*From President John Quincy Adams's Message to the Congress, March 15, 1826.*

ULYSSES S. GRANT

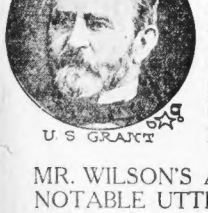

U S GRANT

"WE were asked by the new government to use our good offices, jointly with those of European powers, in the interests of peace. Answer was made that the established policy and the true interests of the United States forbade them to interfere in European questions jointly with European powers."—*From Second Annual Message of U. S. Grant, Delivered December 5, 1870.*

THOMAS JEFFERSON

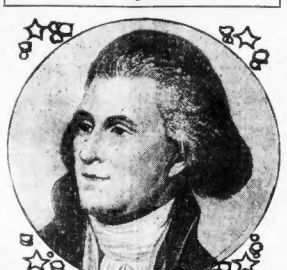

THOMAS JEFFERSON

"PEACE, commerce and honest friendship with all nations, entangling alliances with none * * * I deem one of the essential principles of our government and, consequently, one which ought to shape its administration."—*From Thomas Jefferson's First Inaugural Address.*

"Determined as we are to avoid, if possible, wasting the energies of our people in war and destruction, we shall avoid implicating ourselves with the powers of Europe, even in the support of principles which we mean to pursue."—*Letter from Jefferson to Thomas Paine, March 18, 1801.*

"Let our affairs be disentangled from those of all other nations, except as to commerce."—*Jefferson to Gideon Granger, 1800.*

"I am decidedly of the opinion we should take no part in European quarrels, but cultivate peace and commerce with all."—*Jefferson to Washington, 1788.*

"How desirable it must be, in a Government like ours, to see its citizens adopt individually the views, the interests and the conduct which their country should pursue, divest themselves of those passions and partialities which tend to lessen useful friendships and to embarrass and embroil us in the calamitous scenes of Europe."—*From Jefferson's Third Annual Message, October, 1803.*

"The less we have to do with the amities or enmities of Europe the better."—*Jefferson to Thomas Leiper, 1815.*

"They (the powers of Europe) have so many * * * interests different from ours that we must avoid being entangled in them."—*Jefferson to Thomas Paine, March 18, 1801.*

"I am so far from believing that our reputation will be tarnished by our not having mixed in the mad contests of the rest of the world that, setting aside the ravings of pepper-pot politicians, of whom there are enough in every age and country, I believe it will place us high in the scale of wisdom to have preserved our country tranquil and prosperous."—*Jefferson to J. W. Eppes, September, 1813.*

"We have a perfect horror at everything like connecting ourselves with the politics of Europe."—*Jefferson to William Short, October 8, 1801.*

"I am for free commerce with all nations; political connections with none."—*Letter by Jefferson to Elbridge Gerry, 1799.*

"* * * Do what is right, leaving the people of Europe to act their follies and crimes among themselves, while we pursue in good faith the paths of peace and prosperity."—*Letter from Jefferson to President Monroe, June, 1823.*

JOHN ADAMS

"* * * We ought not to involve ourselves in the political system of Europe, but keep ourselves always distinct and separate from it. * * * *"—*John Adams, to Congress, May 16, 1797.*

"If you have no attachments or exclusive friendships for any foreign nation you possess the genuine character of true Americans."—*John Adams, at Arlington, June 25, 1798.*

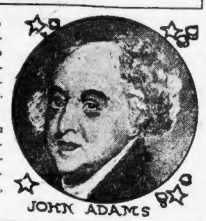

JOHN ADAMS

MARTIN VAN BUREN

"WE have faithfully sustained the foreign policy with which the United States, under the guidance of their first President, took their stand in the family of nations."—*Martin Van Buren to the Congress, December 5, 1837.*

MARTIN VAN BUREN

FRANKLIN PIERCE

"THE wise theory of this Government, so early adopted and steadily pursued, of avoiding all entangling alliances has hitherto exempted it from many complications in which it would otherwise have become involved."—*From Franklin Pierce's Second Annual Message.*

"It is the traditional and settled policy of the United States to maintain impartial neutrality during the wars which from time to time occur among the great powers of the world."—*From Third Annual Message of Franklin Pierce, Delivered December 31, 1855.*

JAMES K. POLK

"OUR country stands higher in the respect of the world than at any former period. To continue to occupy this proud position it is only necessary to preserve peace and faithfully adhere to the great and fundamental principle of our foreign policy of non-interference in the domestic concerns of other nations."—*From Fourth Annual Message of James K. Polk, Delivered December 6, 1848.*

"The great results which have been developed and brought to light by this war will be of immeasurable importance in the future progress of our country. They will tend powerfully to preserve us from foreign collisions and to enable us to pursue uninterruptedly our cherished policy of 'peace with all nations, entangling alliances with none.'"—*From Fourth Annual Message of James K. Polk, Delivered December 4, 1848.*

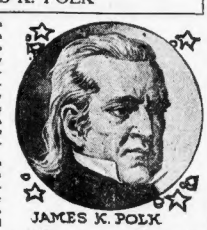

JAMES K. POLK

MILLARD FILLMORE

"IT has been the uniform policy of this Government from its foundation to abstain from all interference in the domestic affairs of other nations. During the terrific contest of nation against nation which succeeded the French Revolution we were enabled by the wisdom and firmness of President Washington to maintain our neutrality."—*From Third Annual Message of Millard Fillmore, Delivered Dec. 6, 1852.*

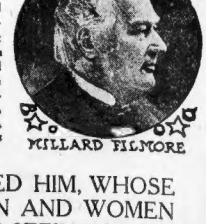

MILLARD FILLMORE

MR. WILSON'S ACTION IN **REVERSING** THE POLICIES OF THE TWENTY-SIX PRESIDENTS THAT PRECEDED HIM, WHOSE NOTABLE UTTERANCES COVER THIS PAGE, COMES AS "A SOLEMN REFERENDUM" BEFORE ALL THE MEN AND WOMEN IN THE UNITED STATES. THEY WILL VOTE NEXT TUESDAY TO DECIDE WHETHER THE SAGACIOUS, FAR-SEEING LEADERS WHO HAVE MADE THIS NATION FOREMOST ON EARTH IN MORAL POWER, MATERIAL RESOURCES AND POLITICAL INDEPENDENCE WERE RIGHT IN OPPOSING FOREIGN ALLIANCES OR WHETHER JIMMIE COX IS RIGHT IN OPPOSING THE PRINCIPLES OF ALL THE PRESIDENTS BEFORE WILSON, IN WHOSE SUCCESSION HE WILL NEVER STAND.

Submarines in Trial Trip

Provincetown, Oct. 27.—Accompanied by submarine tender No. 41 and a mine sweeper, the submarines S-4 and S-5 left here this morning on a trial trip.

Nasty Colds

Get instant relief with "Pape's Cold Compound"

MAY BE HEIRS TO $4,000,000

Brockton Relatives Thought to Share in Estate of Late Mexican Consul's Widow

Brockton, Oct. 27.—Brockton and Hancock persons may share in the estate valued at $4,000,000 left by Mrs. Mary Louise Letcher, widow of the late Consul Letcher of Mexico, who died in New York on Oct. 13. Mrs. Letcher was a native of Brockton, being born on a farm on Pleasant street in North Bridgewater, now Brockton, and was a daughter of the late Thomas Reed.

At present Wilbur L. Reed, attorney, of this city, is attending to the settlement of the estate. Mrs. Letcher was married to Consul Letcher in Mexico City and lived there until the death of her husband. Mrs. Letcher was a sister of Mrs. Mary Louise Reed, who died in Brockton a few years ago. Mrs. Letcher was a cousin of Mrs. Mary Louise Reed, who died in Brockton a few years ago.

Why

(Grove's)

Laxative Bromo Quinine tablets

are preferable as a remedy for Colds, Grip and Influenza:

Combines all the tonic and other properties of Quinine, with a laxative, and can be taken by anyone without causing nervousness or ringing in the head.

Quality of Ingredients.

Contains no Opiates.

Positively Removes the Cause of Colds, Grip and Influenza.

Be sure you get the Genuine.

Ask for

Grove's L. B. Q. tablets

Price 30c. E. W. Grove on box.

Want to Feel Just Right?

Take an NR Tonight

JUST TRY IT AND SEE how much better you feel in the morning. That "logy," headachy, tired, don't-know-what's-the-matter feeling will be gone—you'll feel fine.

TROUBLE IS, your system is clogged with a lot of impurities that your over-worked digestive and eliminative organs can't get rid of. Pills, oil, salts, calomel and ordinary laxatives, cathartics and purges only force the bowels and prod the liver.

Nature's Remedy (NR Tablets) acts on the stomach, liver, bowels and even kidneys, not forcing, but toning and strengthening these organs. The result is prompt relief and real, lasting benefit. Make the test. Nature's Remedy will act promptly, thoroughly, yet so mildly, so gently, that you will think nature itself has come to the rescue and is doing the work.

And oh, what a relief you'll be pleased to say how fine you are in a few days.

If habitual constipation has caused you to suffer for a year or more, take one NR Tablet each night for a week. Then you'll no doubt have taken enough to prove to you how good NR Tablets are. But an occasional NR Tablet after that will be sufficient to keep you feeling well. It is good common sense to keep you feeling your best.

Get a 25¢ Box

Nature's Remedy (NR Tablets) is sold under guarantee and recommended by your druggist

NR TO-NIGHT—Tomorrow Airight Get a 25¢ Box

GET RID OF YOUR FAT

Thousands of others have gotten rid of theirs WITHOUT DIETING OR EXERCISING often at the rate of over a pound a day and WITHOUT PAYMENT until reduction has taken place.

I am a licensed practising physician and personally select the treatment for each individual case, thus enabling me to choose remedies that will produce not only a loss of weight harmlessly, but which will also relieve you of all the troublesome symptoms of overstoutness such as shortness of breath, palpitation, indigestion, rheumatism, gout, asthma, kidney and various other affections which often accompany overstoutness.

My treatment will relieve that depressed, tired sleepy feeling, giving you renewed energy and vigor as a result of the loss of your superfluous fat.

You are not required to change in the slightest from your regular mode of living. There is no dieting or exercising. It is simple, easy and pleasant to take.

If you are overstout do not postpone but sit right down now and send for my FREE TRIAL TREATMENT and my plan whereby I am to be PAID ONLY AFTER REDUCTION HAS TAKEN PLACE if you so desire.

DR. R. NEWMAN, Licensed Physician State of New York
286 Fifth Avenue, New York, N. Y. Desk H-337

ESCAPES FOES

Zardad Peach, who fled from Pierce, and his daughter Ceril

ESCAPES POLES IN RUSSIA

Edward Pierce Reaches Boston With Story of Cruel Treatment of Jews

HIS FIRST REAL MEAL

'SINK' SHIPS OF 'FOE' IN HARBOR

Explosion of TNT Bombs in Target Practice Furnishes Feast for Seagulls

INVADED BY POLES

HOLT AND ABBOTT IN DEBATE ON LEAGUE

PORT OF BOSTON

PAYS FOR LIBERTY

"On treatment I was too cruel for Jews at the hands of Polish soldiers in the Russian State of Grodno. Jews there shot down in the streets. Women were subjected to abuse. Old men had their beards pulled or were lashed to death in the market place. Synagogues were invaded and destroyed. The holy books and scrolls were burned."

Edward Pierce has sworn ... Jan Bielski and family ... Jewish mother, three ... Grodno ... Already I have taken an American name."

MOTOR NEWS and NOTES

C. F. DONNOCKER, Automobile Editor

MANY AUTOS IN G. O. P. PARADE

All Makes Represented in Torchlight Event Scheduled for Tomorrow Night

ASK MR. FIX IT

HENSHAW TO AID DODGE BUYERS

Motor Company Will Appraise All Models Regardless of Place Purchased

U. S. MAY BAR 'OUTLAW' SHIP

75,000 TO MARCH IN NEW YORK G. O. P. PARADE

By Universal Service

PLANT BURNED WHEN GREASE CATCHES FIRE

STATE MAY ALLOW SOUTH BOSTON TO KEEP "GYM"

COBB ALDRICH CO. HAS HEAVY SALE OF TIRE

MOTORISTS PAY 60 CENTS FOR GASOLINE IN WEST

DEATH SENTENCE FOR 14 CHRISTIANS IN POLAND

By Universal Service

150 IRON WORKERS OUT; OPPOSING WAGE CUT

MASKED HIGHWAYMEN IN WORCESTER HOLDUP

BOOT AND SHOE BUYERS IN BOSTON

15 PER CENT. PAY CUT IS ACCEPTED BY MILL HANDS

Mills Will Reopen

Elgin Six

Sedan

$2685, FACTORY

The Car with a PAST and a FUTURE

The PAST is the Sincere ... we have in the Decided ... experienced by the ... in Utility. The FUTURE ... the Pride ... Pleasure you will experience ... your ...

PROMPT DELIVERY

THE

Sullivan & Sullivan Co.

N. E. Distributors

1112-1118 Boylston St.

Phones Back Bay 8181 8182

Demonstration Week Clearance Sale

1915 Mitz Speedster
1917 Case Touring
1917 Franklin 7 Passenger Touring
1917 Cole Touring
1919 Packard Roadster
1919 Studebaker 7 Passenger Touring
1920 Cole 7 Passenger Touring
Premier 7 Passenger Touring
Peerless Town Car

FRANK E. WING

1240 BOYLSTON ST.

Corner Ipswich Opposite Fenway

Our Used-Car Policy And What It Means To You

The following cars recently traded in, are priced right, for immediate delivery

1920 Pierce-Arrow, Model 6-38

MARMON LIMOUSINE

Buick Touring Car	Hudson Speedster	Dodge Touring Car
Cadillac Touring Car	Hudson Sedan	Franklin Touring Car
Cadillac Phaeton	Jordan Coupe	Haynes Touring Car
Cadillac Victoria	Cole Touring Car	Marmon Limousine
Chalmers Sedan	Cunningham	Overland Touring Car
Chandler Touring Car	Davis Sedan	Reo Touring Car
Hudson Roadster		Sunbeam Four-Passenger

We Will Accept Your Present Car in Trade And Arrange Time Payments if Desired

Packard Motor Car Company of Boston

Used Car Department

1079 Commonwealth Avenue *Telephone Brighton 800*

ASKS HELP FOR AUSTRIANS

Mme. Hertzka Here in Interest of War Prisoners Stranded in Siberia

SOCIETY

By SARA ORCUTT

'VOTES FOR COX INJURE ERIN'

Irish Friends State Secretary Says Candidate Misrepresents Irish Issues

RECORD DEMAND MADE IN STATE FOR BALLOTS

PHONE MANAGER 'FEUD' VICTIM

Block Island Man Said to Have Been Killed as Result of Mortgage Row

COLBY ATTACKS HARDING FOR 'DUPING' FOLLOWERS

YOU'LL GET RID OF BLACKHEADS SURE

You Can't Brush Or Wash Out Dandruff

GOVERNMENT READY TO INDICT PROFITEERS

LEAGUE SLOGAN POSTED WITH TRAFFIC WARNING

ARMY SURPLUS

CANNED MEATS

1/3-1/2 Present Retail Prices Less Than Before the War

BUY SLATER'S SHOES AT OUR STORES OR BY MAIL YOUR MONEY BACK IF YOU WANT IT

BOSTON STORES: 365 Washington St. 21 Tremont St. 130 Tremont St.

$10 Men's and Young Men's Shoes $5.95; Black or Brown

Arch Support Special $10.00 Scientific Arch Supporting Shoes... $5.95

$5.95 At Our Stores or by Mail

$10 SHOES $5.95 All Sizes Mail Orders Filled

$5.95 At our Stores or by Mail

TAN SCOUT SHOES, $2.88 FOR MEN AND BOYS

$2.89 All Sizes

At Our Stores or by Mail $2.89

$10 U. S. ARMY SHOES Munson Last Sale Price $4.89

PRICE $4.89

$10 Value All Sizes

At our stores or by mail.

Dr. Whitcomb's $10 Cushion Sole Comfort Shoes for Men. $6.95

RUBBER BOOT SALE $10 U. S. GOV'T LONG LEG

$10 Long Lez Rubber Boots $4.89

RUBBER BOOTS $4.89

Buy Now by Mail or At Our Stores

Mail this coupon today

SLATER'S 365 WASHINGTON ST. Dept. A, Boston 9, Mass.

NAME

ADDRESS

Phonograph Sale

$175 Worth of Phonograph, Etc. For $87.50

ON MOST LIBERAL TERMS

$87.50 FREE

46 Inches High 20 Inches Wide 20½ Inches Deep

Latest 1920 Model

LENOX JEWELRY CO. 16 Bromfield St., Boston

A good overcoat *costs the least*

When it comes to price, a good overcoat and a poor one cost about the same; but when it comes to wear, the good one costs the least because it lasts longer

If you aren't satisfied with our clothes—money back

Hart Schaffner & Marx

Copyright, 1920, Hart Schaffner & Marx

The prices we're quoting on Hart Schaffner & Marx clothes are very low for such quality

The Continental

Franklin at Washington St. Boylston at Washington St.

Two convenient corners

16 CANDIDATES FOR FREE ERIN

Aspirants Tell Irish Liberty Friends Where They Stand on Issues

Two scout of [illegible] who have asked to [illegible] sure sent out by the Massachusetts Council of Friends of Irish Freedom declared themselves in favor of the League of Nations as a means to Irish liberty. Most of the candidates who have been asked to express their views on the Irish question have responded promptly. Some of the replies received are as follows:

Chairman Peters of the Democratic State Committee: "I am unalterably against the League of Nations as it is now proposed. I am in favor of the United States participating in the settlement of all the great questions of the world, and I believe that this country will be willing to do its part in answering your request."

Congressman Peter F. Tague, who is seeking re-election from the Eleventh District, declared that he opposed the league in its present form.

Walton Hadley, who is running for Congress from the Twelfth District, is against the league of nations, but favors the participation of the United States in the settlement of the great questions of the world.

Congressman Joseph Walsh, who is running for re-election from the Seventeenth District, is in favor of the league.

Senator Henry Cabot Lodge, who is running for re-election from the Eighteenth District, is opposed to the league in its present form.

Congressman Frederick W. Dallinger, who is running for re-election from the Fifteenth District, is opposed to the league.

Congressman Peter Tague, who is running for re-election from the Eleventh District, is in favor of the league.

Congressman Joseph Walsh, who is running for re-election from the Seventeenth District, is in favor of the league.

Senator Henry Cabot Lodge, who is running for re-election from the Eighteenth District, is opposed to the league in its present form.

Congressman Frederick W. Dallinger, who is running for re-election from the Fifteenth District, is opposed to the league.

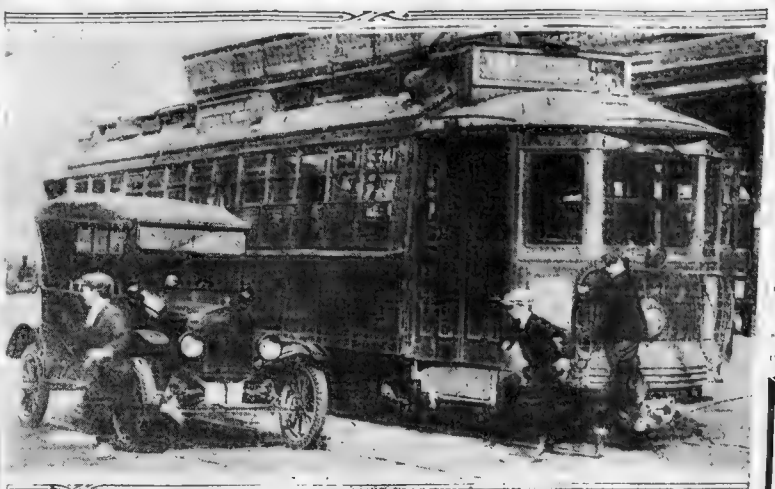

This picture is a dramatic illustration of the way reckless small boys risk life and limb in jumping on street cars. It was taken on the Boston Elevated line [illegible] and is remarkable.

The picture was snapped in Cambridge. The man at left of the picture just escaped death under the wheels of the car. He is [illegible] boy, waiting on rear car of [illegible] car, and his companions are laughing. Many small boys who do not have the fear of the law before their eyes would do all their lives.

Prosecution [illegible] cars in Lynn are to be taken [illegible] by the police. This is the drive in which all parents are urged to help. Keep your boy off street cars. The [illegible] and [illegible] spanking treatment may possibly help. Parents [illegible]

SCOTTISH CLANS TO HOLD BIG HALLOWE'EN DANCE

The forty-first annual Hallowe'en ball of Clan MacKay [illegible] Irish Clans will be held [illegible] Hall [illegible] Square, [illegible] Feat will be [illegible] only scarlet jupe [illegible] costume [illegible] which it [illegible] the Highlands.

Miss Clara Ross [illegible] president of the Women's Auxiliary [illegible] Mrs. Jessie [illegible] Russell [illegible] Mrs. Jessie [illegible] Mrs. Mary [illegible] Mrs. Edward [illegible]

There will be [illegible] the [illegible] Mackay [illegible] Hallowe'en [illegible] known as [illegible] Hallowe'en [illegible]

SENATOR BORAH URGES REPEAL OF WAR LAWS

Marden, Ct., Oct. 27 — Senator Borah advocated the repeal of the war laws passed by Congress [illegible] to control [illegible] and [illegible] United States and [illegible] and [illegible] In spite of [illegible] Marden [illegible] saying it would [illegible] to pay for the [illegible] of [illegible] needed to enforce these laws, he said.

PICKAXE FOUND NEAR WOUNDED CHAUFFEUR

Frank Nardi, [illegible] chauffeur, [illegible] Street, [illegible] the Lord Street [illegible] Pleasant [illegible] [illegible] Nardi [illegible] with a pickaxe.

CANADIAN BANK ASSETS OVER THREE BILLION

Ottawa, Oct. 27 — The [illegible] assets have passed the [illegible] across the [illegible] Port [illegible] August [illegible]

COX IRISH STAND MENACE-CARSON

Ulster Peer Ridicules Efforts of Candidate to Get "Hyphenated Votes"

[illegible]

Woman Landlord Ousts Dogs for Babies

Buffalo, Oct. 27 — Mrs. W. L. Williams, owner of an apartment house, has striven into prominence [illegible] who ap[illegible] dogs [illegible] Mrs. Williams [illegible] Mrs. [illegible] Mrs. [illegible] Mrs.

DARTMOUTH, CORNELL, COLUMBIA, PENN AND COLGATE COMBINE

NEW GRID LEAGUE IN SIGHT

"Big Five" Plans Busy Grid Season for Next Season

By CHARLES L. PARKER

Conference Game in Boston Likely

Boston Latin Leader Looks for Good Year

Quarterback Samuels and Hill, guard, of the Boston Latin football squad. Above, Langan, tackle. Captain O'Neil, end.

SCRUBS SUB FOR THE TIGERS

Harvard Varsity Faces Princeton Play in Practice at Stadium Today

By ROGER DOHERTY
Captain Boston Latin School

"Big Three" Teams All Weak at Wings

Harvard Ends Looked Bad Against Centre

Excellent Preparation for Tiger Game

Low Scores the Rule in Albemarle Golf

By ROBERT E. HARLOW.

Holy Cross Supreme Best New England Game

Wright's Fine Feat at Woodland 17th

BILLY WOOD LOSES TO SHAVER O'BRIEN

FORMER PRINCETON STARS ASSIST COACH ROPER

Princeton, N. J., Oct. 27. — Coach Roper is trying another trick to help his charges in the fight against Harvard on Nov. 6. Mr. Roper is trying to get the former Princeton stars to help the coach in the fight against Harvard on Nov. 6.

N. E. COLLEGE SOPHS REVERSE RUSH VERDICT

"Save Four Cents!"

The only difference between the Ricoro, *corona* size, cigar and any good fifteen cent cigar is the four cents you save when you buy the Ricoro.

Ricoro, *corona* size, is a fifteen cent *value* sold for eleven cents. It is a fine quality cigar, hand made in tropic Porto Rico and imported *duty free*. For this reason, and because we buy the entire Ricoro output and sell it direct to you from our own stores, Ricoro is actually lower in price than many ordinary domestic brands.

When you smoke Ricoro, you're enjoying real cigar quality, and saving four cents while you're doing it.—Sounds logical, doesn't it?

Ricoro
CORONA SIZE

United Stores in New England
Boston
Providence
Springfield
Hartford
Worcester
New Bedford
Fall River
Portland
Lowell
Manchester
Fitchburg
Brockton
Lynn
Lewiston, etc.

Not 15¢—
11¢

Sold only in
UNITED CIGAR STORES

ENCLOSE $1.00

E. B. HARRIS, Sales Director

DEMPSEY WINS OUT IN BATTLE OVER CARPENTIER FIGHT TERMS

Indoor Sports

By TAD

Well Protected

SO THAT'S THE SUIT HE'S BEEN CROWING ABOUT
THIS FRIEND OF MINE SWORE THAT HE'D SEND ME A PERFECT F-I-T-C-H-E-R - I THINK I GOT IN MY WILDEST
ELMER IT'S A DUDE - DON'T TAKE IT OF MAYBE THAT'S THE STYLE IN LONDON
INDOOR SPORTS
RAZZING THE OFFICE GAY DOG WHO HAD A LONDON TAILOR MAKE HIM A NEW SUIT BY THE MAIL ROUTE

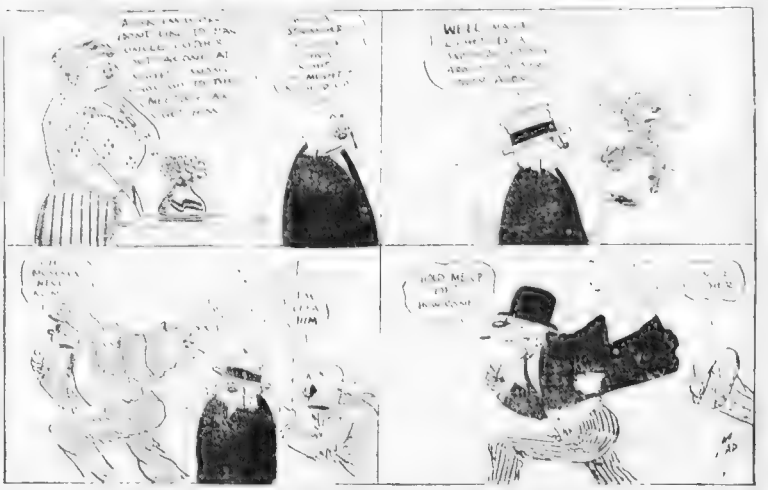

DEMANDS PURSE IN ADVANCE

Half Million Dollars for Rival Battlers to Split—Site Not Yet Named

New York, Oct. 27—Changes in the articles demanded by Jack Kearns, manager of [illegible] will be agreed to by [illegible] cerned, and the Dempsey-Carpentier match will be a reality by tonight, according to indications today.

[illegible]

[illegible]

[illegible]

[illegible]

[illegible]

DEMAND PAY IN ADVANCE

[illegible]

ALL PURSE RECORDS BROKEN.

[illegible]

BOSTON AMERICAN School Football Score

Date .....

Played at .....

Score .....

Team		Team
	l. e.	r. e.
	l. t.	r. t.
	l. g.	r. g.
	c.	c.
	r. g.	l. g.
	r. t.	l. t.
	r. e.	l. e.
	q. b.	q. b.
	l. h. b.	r. h. b.
	r. h. b.	l. h. b.
	f. b.	f. b.

Touchdowns .....

.....

Goals from Touchdown .....

Goals from Field ..... Safety .....

Linesman ..... Referee ..... Umpires .....

Fill out above blank and mail at once to Football Editor, Boston American. Scores will be published at earliest possible date

ARMY CHAMPION EASY WINNER

Bob Martin Puts Kayo Over on Larry Williams in Opening Round

By JACK CONWAY.

[illegible]

Martin Displays Terrific Punching Power

[illegible]

RACING

COLLYER'S SELECTIONS AT EMPIRE.

1—Segurola, Santa Claus, Spinet.

2—Send Over Heels, Lad's Love, Dragnet.

3—Lord Herbert, Great Gulf, Darkhill.

4—Hildreth entry, Dunboyne, Wyoming.

5—Marion Hollins, Sammy Kelly.

6—Machine Gunner, Cripple, Dead Game.

CONSENSUS OF OPINION

1—Segurola, Ross H., Miss Petite.

2—Lad's Love, Regal Lodge, Dragnet.

3—Lord Herbert, Great Gulf, Darkhill.

4—Skrewer, Lord Brighton, Sea Wind.

5—Marion Hollins, Wee Mack, Lou Tellegen.

6—Machine Gunner, Cripple, Dead Game.

AT LAS

[illegible]

LULL IN PROBE OF BASEBALL

[illegible]

JONES MAY QUIT AS YALE COACH

Larry Bankhart Slated for Position with Eli Squad Next Season

By ARTHUR ROBINSON

[illegible]

CENTRE COLLEGE TEAM AFTER SOUTHERN TITLE

[illegible]

HAYMARKET 5000

Football Scores--- How to Get 'Em

[illegible]

HAYMARKET 5000

Mamas on Mat With Perelli Tonight

TENDLER BOUT BEFORE BOARD

[illegible]

BRUCE OUT TO SHOW KILONIS HOW AND WHY

HARVARD NINE TO VISIT SUNNY GEORGIA

SCHOOLBOY SPORTS

[illegible]

Brown, Tansy and Jones Win Bouts

[illegible]

St. Ann's Want Game

[illegible]

CLEVELAND LIKELY TO TRAIN AT NEW CAMP

[illegible]

BLACKMORE'S 30, ABBOTT 0

[illegible]

EXTRA PANTS FREE!!

All of my $30-$35 suitings I am marking down in order to dispose of a $200,000 stock in the next six weeks.

Suits to Order Irrespective of size, including extra pair of pants of the same goods free $18.50

I offer the people of Boston 150 styles of Wool Worsted and Tweed Suitings that have been sold in my stores for $30-$35, at a price of $18.50, and to each customer purchasing in the next two weeks I will give an extra pair of trousers free.

BLUE SERGES $18.50

[illegible]

No Extra Pants With Blue Serge

Uncalled For Suits and Overcoats

Gathered together from the different stores on my circuit, ready to wear out, as low as $10.00

MITCHELL THE TAILOR 279 WASHINGTON STREET

OPEN EVENINGS OPPOSITE WATER STREET

ENCLOSE $1.00

[illegible]

E. B. HARRIS, Sales Director
87 Essex St., Boston, Mass.

THE THIMBLE THEATRE

Now Showing—"The Law of Gravity."

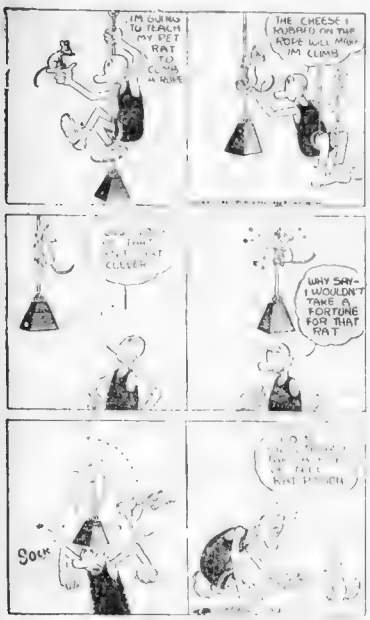

THEN THE FUN BEGAN

THE GENERAL

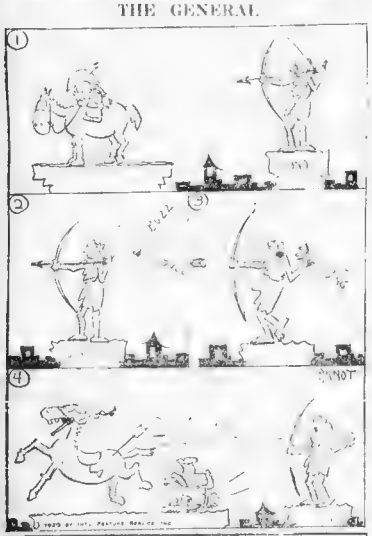
1
2
3
4
BULL
BULL
BULL

World War Veterans, Suffering with Tuberculosis, Sent to Illinois Poor Farm

WAIST MONEY—The Cayuga Democratic Club at Seventh avenue and 122nd street, New York, has a novel method of raising campaign funds. Members contribute according to their respective waist measurements. Here we have Mrs. Ada Jacobs and Miss Eileen Mulqueen, largest and smallest contributors. Waist money? Indeed, waste money.
—(c) Underwood & Underwood.

ETHEL TEARS TEARS—Ethel is one bathing beauty who really likes the water. Great sport to go tearing over the water on an aquaplane. Neat little bathing suit.
—(c) Underwood & Underwood

HOME AGAIN—Victor Young, noted violinist who has just returned after many thrilling war experiences, gave a recital for his old friends of the Chicago Ghetto district.

HEROES FORGOTTEN [illegible] World War [illegible] Marion [illegible] County [illegible] that they are [illegible] shown doing what [illegible]

SHOT TEACHER, ALLEGED—Mrs. Carmella Rindone is said to have shot and seriously wounded Rosalind Reynolds for pulling the hair of Mrs. Rindone's son when he played truant.

WON [illegible] Bank [illegible] Mass. [illegible] of P[illegible] the university [illegible] a study of fire. Miss Brayton [illegible] because she did was made [illegible]

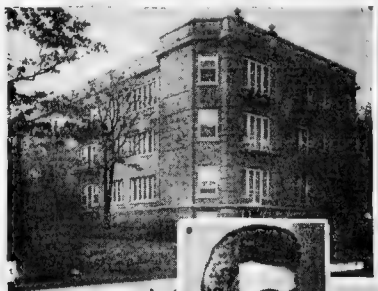

"RENT WAR" PASTOR SLAIN—The Rev. Frederick C. Ruff, whose apartment building in Chicago was a battle centre, was shot and killed by F. V. Sesto, a tenant, who mistook him for a burglar.
—(c) Underwood & Underwood

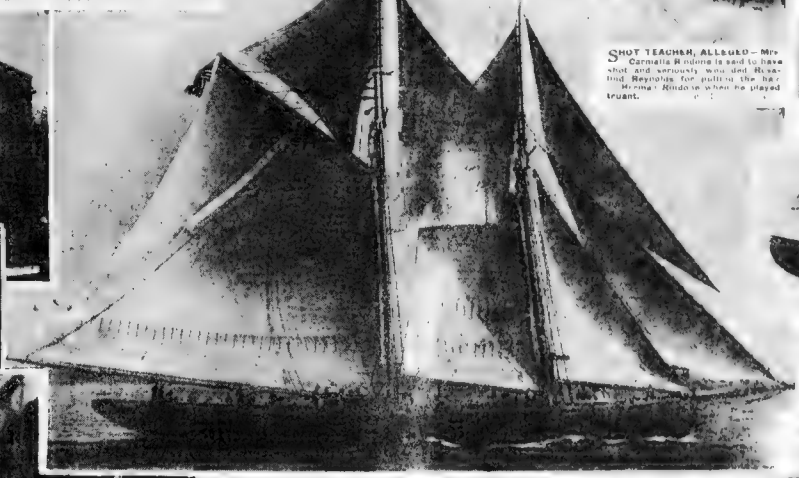

DRY DOCK [illegible] May [illegible] after [illegible] years [illegible] Boston [illegible] A. F. D. [illegible] M. H. [illegible] No. 11 [illegible] Boston

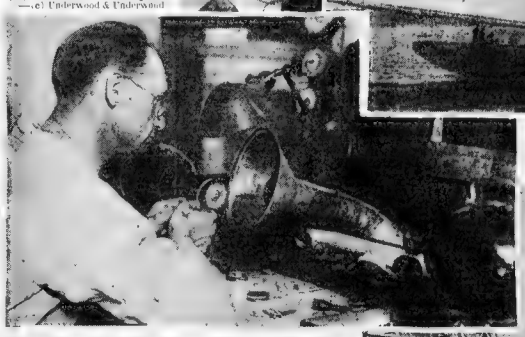

RICH DUST—Manufacturing jewelers threw away fortunes in gold and silver dust until a young man was found to have made a fortune from the sweepings. Now every possible means is used to save every minute particle. Note the pipe in back of this polishing machine. It works like a vacuum cleaner.
—(c) Underwood & Underwood

OFF FOR HALIFAX—The schooner Esperanto, pride of Gloucester, is today on her way to Halifax, where she will meet the Canadian challenger Delawanna. The Esperanto is manned by real sailormen, from Captain Welch down to the boy who hustles the show. The crew are confident of victory in the coming series of races.

HONOR AUTHOR'S MEMORY—[illegible] Walter [illegible] N. Y., [illegible] [illegible] [illegible]

• Largest Evening Circulation In New England

This Day in History—October 27, 1920

THIS is the anniversary of the discovery of the Gunpowder Plot in 1605 through an anonymous letter to Lord Mounteagle. The plotters aimed to destroy the King and Lords and the Commons were [illegible].

Magazine Page

The Electric Fish.

CERTAIN fishes exhibit peculiar electrical phenomena of muscles, nerves and heart, which have given them the name of electric fishes. These have the power of giving electrical shocks from specially constructed and living electrical batteries.

THE INSIDE OF THE CUP

A Story of Love and Spiritual Uplift by

WINSTON CHURCHILL

Follow This Great Serial Here, Then Watch for It in Motion Pictures Personally Directed by Albert Capellani

What Has Happened So Far

In one of our large Western [illegible] factories and the rush of new business [illegible] wealthy farmers toward the main [illegible] Church, the pet fad of the city [illegible] has preached, trails itself [illegible] to lift the burden from aged shoulders. [illegible] Hodder, is depressed by the Watson family's [illegible] sermons.

"The Inside of the Cup," published serially here by permission of the Macmillan company, has been made into a motion picture by Cosmopolitan Productions and will be released as a Paramount Artcraft picture.

By Winston Churchill
Author of "Richard Carvel" "The Crisis" and Many Other Novels of World-Wide Popularity

CHAPTER I.—Continued.

THE situation in the early Christian Church is many a matter of [illegible] were drawn [illegible] Church and [illegible] Christian [illegible] Church [illegible] was [illegible] the [illegible] [illegible] [illegible]

Beautifying the Prairie.

ABOUT fifteen years ago a campaign of tree planting was commenced in Western Canada, and the face of the prairie has since been gradually transformed by the introduction of millions of trees, which have changed its barrenness.

The Temple of Heaven and Wireless

AND now the Temple of Heaven in the sacred city of Pekin has a wireless station, and radiograms may be sent therefrom to interior and coast. How the builders of the Great Wall would have lifted their hands in wonder.

HIS FRIEND AND HIS WIFE

By COSMO HAMILTON

How Those Who Commit Unrighteous Acts Must Dearly Pay the Price

By Cosmo Hamilton

Author of "Scandal," "Who Cares?" "The Sins of the Children," Etc.

CHAPTER XVII—Continued

SHE took the other chair. "Put these in your pocket for me, Julian," she said, and handed over a bunch of golden dinks which were attached to the same chain. "And now come and sit down, you two. It makes me restless to see people standing about."

It was like old times. But before Julian could carry out orders and with a return to something like normal feelings settle down to a general conversation, his arm was taken.

"If you'll excuse us for half an hour," said Bob, who was very happy, "I'm going to walk Julian about the garden. A bit of exercise after dinner."

And as the two men fell in step and marched off together like brothers, they left behind them a most uncomfortable silence.

The light had almost gone. One or two birds less sleepy than the rest were piping long arias to their mates, shattering the quietude which was settling on the earth. Fireflies had begun to come out and their little lights were flicking fantastically against the dark background of the woods. The warm air was flavored with the scent of new-cut grass.

It was Like Old Times

At last Daisy spoke. "How is your boy?" she asked, in the voice she would have used to a woman staying in the same summer hotel.

Margaret pulled herself together. "Splendid," she said, "grows more visibly and using the most extraordinary words."

"Really?"

"Yes. Already he's half a size bigger than the clothes made for his age."

"Isn't that wonderful?"

"Yes. He made us laugh the other day. He said—"

And away went the fond mother into anecdotes of the little soul who was, of course, the eighth wonder of the world. Facing a laugh at the right place or an interjection when she thought it was suitable, Daisy watched the girl who had been her dearest friend, but who had, as she put it to herself in thinking things over since telling Julian back, tempered her husband. If she had dared to look at this thing with dead honesty, it would have been utterly impossible for her to have permitted Margaret within a hundred miles. In addition to this wise piece of mental camouflage she then added to herself, in order to maintain her position, that Margaret's beauty was greater than ever and that she was undoubtedly very alluring and dangerous. "Poor Julian," she thought, "it was not his fault."

And while she expatiated on the wit and ingenuity of Bob Junior, unctuously grateful to him for providing her with a means for breaking that appalling silence, Margaret ran a new thought to earth. Daisy had not and could not forgive. That was obvious and natural. She might, therefore, if something were not done at once to touch her sympathy, range herself with Mrs. Hicks and presently act to work to shatter Bob's false paudise by way of revenge. Why not? She was a woman at the core of people, and once before at school she had shown herself capable of a startling piece of cruelty. And so it seemed to Margaret that she must at once do two things. First, immediately to take the sting out of the mischief-maker's next story; second, to humiliate herself to the extent of letting her friend see something of her desperation and to try and claim the memory of her friendship.

With a quick action she drew her chair nearer and changed the conversation abruptly. "We've broken in on you," she said. "Now, let's talk about things that matter."

Talk About Julian and Me

"For instance?" asked Daisy on her guard.

"Julian and me."

Her back stiffened. "I should have thought that anything else would be better to discuss than that."

"No," said Margaret, bending forward eagerly, "and I'll tell you why. I want to discount something that is certain to be brought to you within the next twenty-four hours. Day I?"

"I suppose so."

"Well, then, the other day Julian came down to see me without a word to you."

"Julian—"

"Yes. There were urgent reasons. Gilbert Carlton's engagement to Elsa Mahan—you know of that?"

"I met her in town. She told me."

"Was on the verge of being stopped because of Gilbert's friendship with Mary Miller—whose name you will remember."

"Yes, I remember." She made that plain.

"At the same time Eric Peterson had made up his mind to ask Mary to be his wife, and I had to be dragged into it with a clear Mary's name and yet to try to keep my story out of it. I can't go into any of the details of my fear and terror—I haven't the descriptive powers—I just want you to know that in a frantic moment and under the instinct of self-preservation I called up Julian and begged him to come and help me, and he came and we met in Mary's studio for a few minutes, but were not able to keep in any way and she discovery has only been put off for a time. That's the truth, and when the story's brought to you, probably by Mrs. Hicks, you may dismiss it utterly from your mind."

"Thank you," said Daisy. "I'm glad you told me." She gave no help and made no effort to meet Margaret half way. She sat very upright, looking amazingly young and unrelenting.

And drawing for that very Margaret started again. "Daisy," she said, her voice breaking, "know exactly how you feel. I don't think that you've had a worse shock than I have—merely just. I still love Julian; I can't help it, but I shall continue to put up a tremendous fight to live it down, and if you can find it in your heart never to pay me out—never to undermine Bob's faith in me—for the sake of what we used to be and of what I think I shall be able to win out. The whole thing wasn't Julian's fault. It was mine. He never really cared two cents about me and never gives a thought to me now. I know that and am thankful." She stretched out her hand. "Will you swear to me—will you give me your absolute promise—"

She could get no further. A sudden rush of tears smashed her voice to pieces and she went down on her knees in front of her once best friend with her hands clasped together—sobbing and afraid to touch. She was a most pitiable figure of supplication.

The knowledge of her power filled Daisy with a sort of primeval satisfaction. Weeping and on her knees—that was how a stealer of husbands should me. She had let her off once before, and for the same reason she would let her off again. All the same it was right and just that she should suffer. For the wrong-doer punishment is good. Let her weep then and wring her hands—

But a new shutter opened suddenly in Daisy's brain, and through it she saw something that shook her out of cruelty and carried her to her feet.

"Oh, Margaret," she whispered, "don't, don't! Get up, quick. I can't stand seeing you there. Something has just come to me that alters everything and makes me humble, too."

"What is it?" asked Margaret, stumbling to her feet. What was the next surprise?

"Julian has been true to me for a long time before all this happened and I used to wish I were dead. But since the night that he came back with you he has been just as he was when we were on our honeymoon—and I owe that to you, Margaret, to you! I'll be your friend again and—and I'll prove it. I will, I will."

Once more the abyss receded from Margaret's feet. Once more the danger mark was passed. She felt Daisy's arms round her and her lips against her cheek, the hurt of the fact that Julian was "just as he was" agonized her no more.

When the men came back they saw their wives sitting hand in hand touched by the soft light that came through the window of the stiddle.

"God," asked Julian inwardly, "is there anything unexpected than a woman?"

CHAPTER XVIII.

IT was not required of a man that he should be endowed with any special gift of psychology to tell, after one glance at Bob Meredith, that the day was Saturday and the weather ripe for golf. The 1:03 express from the Grand Central had brought him to Quaker Hill, with the other men of the community, filling with the "let-out" feeling of schoolboys which makes the week-end of all healthy commuters the most precious hours in their possession.

Heading a small fleet of cars which, having overcome that disgraceful stretch of switch-back round the depot, made small work of the two miles of perfect road that lay between the neat town and the opulent Country Club, Bob dashed whistling into the locker room and made a hasty meal of sandwiches while he changed his clothes. He had arranged a four-ball match with Eric Peterson, Gilbert Carlton and Julian Osborn, all three of them as keen as himself, and able, on good days, as he was, to go round in three and four under ninety. He had worked like a dog all the week. He had no grumbles about business. Margaret was the best and dearest woman the world contained, and as to the boy—he was the eighth wonder. Added to all this excellence, the course, during the mered under a most friendly sun, and the warm clean air was sweetened by the scent of new-cut grass.

"Hullo, young Eric," he called out, yanking on a stocking. "It's a pretty good earth, son."

All ready for the match, the only further made leisure came down the narrow way between the liver-colored lockers. His white crash knickerbockers, as pristine as freshly fallen snow, stood out in the dim cathedral light of that enormous cellar. His shirt was open at the throat, his shoes were the sorts of things about which the sartorial expert in Vanity Fair bursts into sonnets and his stockings of black and white wool so delicately calculated to make a Ford skid. He might have been a moving picture hero waiting to appear in a series of scenes representing the morning picture idea of the idle rich, except for the fact that he was blandly and entirely unself-conscious. He was one of those rare youths who could take meticulous pains over the cut and rightness of his clothes and having got them on forget them.

"Gilbert's out on the putting green," he said, "experimenting with a new stance. Seen anything of Julian?"

"Yes. Played bridge with him on the train. He'll be ready all right. How's the future wife?"

A Most Beneficent Smile

A most beneficent smile broke out on the boy's clean-cut face and he slanted his head in a paean of silent enthusiasm. For several moments, while watching Bob's energetic movements without seeing them, he stood with his back against a locker and looked into a time that was already ahead which, God willing, would find him hand in hand with Mary Miller on the first lap of a new and serious life. No word had been said by her as to her plan to send him daily to his father's office. But being a man of imagination, he had sensed it, agreed with it and was only waiting for the time when, the honeymoon over, he returned to earth alive to a great sense of responsibility to become as big a worker as he had been a lazy object of decoration. The old man should have reason to bless the name of Mary Miller and Julian Gilbert Carlton stalked in, more enviably tanned than ever and with an air of fitness all about him that made men turn and watch him and long for the holidays. "Got a move on, boys," he said. "There are only two foursomes to get off before us. A gorgeous afternoon. Where's Julian?"

"Here—right on my game."

"Fine," said Bob, springing to his feet. "I'm ready." And he joined Julian at the end of the locker room where he stood, tall and slight and amazingly good-looking in the light from a window, put an arm round the shoulder of his old friend, led him through the billiard room and on into the sunlight to the first tee. The usual Saturday afternoon gang of heterogeneous raiment was grouped behind the sandbox, bags in hand.

The other two followed, avoiding each other's eyes because they were instinctively well aware of the fact that they were both thinking the same things—and they would that they were not. The peace of Quaker Hill had been broken by Julian Osborn. The undertow of his delectable indolence had caught both of them by the feet. More by luck than judgment they had escaped being swept into a sea of trouble. Self-preservation had obliged them to know the truth of the Baltimore incident which had affected the happiness of group after group of the Quaker Hill community. Being safe themselves, they were perfectly ready to deal humanely with Julian. They were honest enough to realize how desperately easy it was to skid into the ditch which runs alongside the fifth old straight path. There were also members of the conspiracy to protect Bob and Margaret and the boy. But it gave them both a very definite sense of shock to see Bob with his arm round the shoulder of the man who had sneaked into his paradise and stolen his wife.

Being young and well bred, having learned an art of reticence, Eric gave rein to his tongue. "Could you live within three thousand miles of Bob if you were Julian?" he asked. He smiled. His friendship would turn my blood cold and the touch of his hand mark me like a hot iron."

"Oh, I was thinking just that," said Gilbert. "But the fact that I know darned well that Julian is feeling just precisely as we do, and a little more, is why we've got to see Bob with him for him as we have for Bob, old man. Let's bear that in mind."

There was no sash intended in this rebuke. The boy knew that, because there was no self-righteousness about Gilbert Carlton, nothing of the schoolmaster. It was the voice of a man of wider sympathy and a deeper knowledge of human nature. He accepted it as such, and was glad that he had spoken. He could not confirm his admiration for the excellent whose gold service stripes carried with them the memory of pain, suffering and misjudgment and endured him the more capable of avoiding such judgments and sweeping condemnation. "I hope to God Bob will never find out," he thought, and turned his mind to golf.

The Course Was in Perfect Shape

The course was in perfect condition. The greens resembled velvet, and the sand in the bunkers had been raked into a state of almost ironic tidiness. The fairways were streaked with the recent fruit of a grass cutter, and even the ringed tufts of rough on the right, to the rude, were in cutting look speckled as it was with the little faces of wild flowers. The country round the Long Island coast clearly across the sparkling Sound and an exhilarating breeze made the Glory crackle as it blew. It was a golfing gang of heterogeneous raiment was grouped behind the sandbox, bags in hand.

The other two followed, avoiding each other's eyes because they were instinctively well aware of the fact that they were both thinking the same things—and they would that they were not. The peace of Quaker Hill had been broken by Julian Osborn. The undertow of his delectable indolence had caught both of them by the feet. More by luck than judgment they had escaped being swept into a sea of trouble. Self-preservation had obliged them to know the truth of the Baltimore incident which had affected the happiness of group after group of the Quaker Hill community. Being safe themselves, they were perfectly ready to deal humanely with Julian. They were honest enough to realize how desperately easy it was to skid into the ditch which runs alongside the fifth old straight path. There were also members of the conspiracy to protect Bob and Margaret and the boy. But it gave them both a very definite sense of shock to see Bob with his arm round the shoulder of the man who had sneaked into his paradise and stolen his wife.

Being young and well bred, having learned an art of reticence, Eric gave rein to his tongue. "Could you live within three thousand miles of Bob if you were Julian?" he asked. He smiled. His friendship would turn my blood cold and the touch of his hand mark me like a hot iron."

"Oh, I was thinking just that," said Gilbert. "But the fact that I know darned well that Julian is feeling just precisely as we do, and a little more, is why we've got to see Bob with him for him as we have for Bob, old man. Let's bear that in mind."

There was no sash intended in this rebuke. The boy knew that, because there was no self-righteousness about Gilbert Carlton, nothing of the schoolmaster. It was the voice of a man of wider sympathy and a deeper knowledge of human nature. He accepted it as such, and was glad that he had spoken. He could not confirm his admiration for the excellent whose gold service stripes carried with them the memory of pain, suffering and misjudgment and endured him the more capable of avoiding such judgments and sweeping condemnation. "I hope to God Bob will never find out," he thought, and turned his mind to golf.

The Course Was in Perfect Shape

The course was in perfect condition. The greens resembled velvet, and the sand in the bunkers had been raked into a state of almost ironic tidiness. The fairways were streaked with the recent fruit of a grass cutter, and even the ringed tufts of rough on the right, to the rude, were in cutting look speckled as it was with the little faces of wild flowers. The country round the Long Island coast clearly across the sparkling Sound and an exhilarating breeze made the Glory crackle as it blew. It was a golfing afternoon and they would be lucky indeed. Little did the grim and sandy Scots who invented the Royal and Ancient imagine how much health and pleasure and mental perturbation the game of "Gowf" would afford in a future age of men whose business bunkers needed stronger weapons than niblicks to negotiate and whose daily rough required something more than mashie to tackle."

Eric and Gilbert added a matter of thirty yards to their drives because Mary Miller and Elsa Mahan were watching them from the verandah. Both balls, hit well and low, cleared the hill and disappeared into the incline which ran down to the first green, and both girls received a flash of triumphant teeth before the men who meant so much to them marched off inclosed with the laudable ambition to be dead for the gods.

There was a little silence, broken by a laugh and a sigh. It was Elsa who laughed. "How they love it," she said. "I wonder if I shall ever grow zealous of the old game after I'm married. What do you think?"

Mary had no doubt because she was happy—a Gilbertian habit that some girls have. "Sufficient for the day," she answered, in her direct and simple way. "I don't know how I shall feel later on about such problems. I haven't got over the surprises of being engaged yet, and I want to go on enjoying that. You see, it's quite a new thing for me to enjoy myself."

Elsa nodded. She had spent many hours in the effluent strains of the girl who had won her way into the heart of Quaker Hill, and had become possessed with enough of her story of continual struggle to keep the wolf from the door to appreciate the full bitter meaning of her last remark. "You needn't explain further explanation. After their talks in that redevated barn she had returned to the many turreted house on which her whimsical stepfather had lavished so much money and imagination with a new feeling of gratitude to him for all his kindness and for having permitted her to pass for life in Easy street. It had done her good to meet this working girl whose courage and self-reliance had earned her admiration and friendship.

"No more secrets covers soon," she said, "and no more cooking stories, eh—"

"I'm not so sure of that," said Mary. "I shall go on with my covers for a time because Eric will be a commuter and I shall have to arrange my time into the habit of wanting to work. And as for my cooking stoves, I'm going to find a place for it in our home. I've grown fond of the contraption and don't want to be parted from it. I sometimes to keep me from getting too much bogged."

"Just as I shall keep my uniform and gaiters," said Elsa, "to remind me of the chance that gave me the right to live up to Gilbert."

Heaven knows into what further depths of mutual self-consciousness these two young things might have gone, feeling alone and emotional—but, as it happened, Mrs. Hicks hurried on more boisterously than ever, and turned their thoughts to the probable to their own recent escape from the state of self-loathing and to the ever-present predicament of Bob and Margaret.

Anna Hicks Hailed in Front

Anna Hicks hailed in front of them, brazen in her coloratura assurance. And in her embracing smile there was nothing to show her bitter chagrin in having been beaten by them both in her attempts to prevent their becoming engaged. In her own peculiar, direct, primeval way, she was a most remarkable woman, as much a menace to the general peace and well-being of a community as a volcano or an epidemic.

"What a day," she said, "and what dangerous cordial way. "God's in His Heaven and all's right with the world sort of look everywhere. So nice, isn't it? I love what I do. It makes one feel so smooth and safe, don't you, kiddie? And aren't you both looking forward to the reception and dance at the Country Club? Daisy and Julian, to their forgiving and affectionate self! I am. I'm quite excited and stirred. There will be a lot of us at the party here—the men all healthy and muscular after this afternoon's golf and the women in frocks bothered by the heat of the day. Fancy there not being a cloud in the sky! Wonderful, isn't it?"

She didn't wait for an answer, being aware that none was forthcoming. The cold antagonism of the two girls was barely missed being included in her all-embracing smile. Tactful and quite apparently unmoved. She smiled and waved her hand and steered her way to a group of bunkers. Her skirts were shorter, her legs more active than ever in golf of low certainty, moving with that irritating jauntiness that frequently put into Hicks' brain fantastic thoughts of murder. Her skirts were shorter, her legs more active than ever in golf of low certainty, moving with that irritating jauntiness that frequently put into Hicks' brain fantastic thoughts of murder. Her skirts were shorter, her legs higher, and her hips more massive than ever. What did Nature mean by perpetrating so fat a joke?

With the tragic ten minutes on the Petersons' veranda still rankling in her memory, Mary Miller viewed the approach of the people. Hot and angry and on the verge of a most indiscreet outburst was how Elsa was left. Oh, what wouldn't she give for a little more opportunity to make that Hicks woman squirm in public! Some day, perhaps, with luck. But not yet. Not while Bob and Margaret were left to her mercy. Her self-control had been given a set back, and the mischief-maker had been driven out of Quaker Hill to sow the seeds of her poison in the soil of another community.

While she turned to her new friend to take her for a walk in the woods, among which the trees, with their sturdy trunks and foliage of their stillness and beauty, she saw a face so white and eyes so troubled that she cried out:

"Margaret," said Mary Miller, "and Bob."

"How—"

"You heard that queer ring in her voice?"

"Good Heavens, you don't think that she intends to give Margaret away?"

"I think she intends to spoil her life now that all the rest of us have wriggled out of the troubles. I feel in my bones that she has a plan for Bob and Pam, the world round that she must not be allowed to have a single minute alone with Bob. I tell you that that woman will never rest until she has revenged herself upon us by bringing misery to Margaret."

For a moment the usually capable and definite Elsa stood irresolute. There was absolute truth in what Mary Miller had said. She knew it. Poor old Bob was the only one left to be practiced upon, and somehow, all unsuspecting as he was, he must be saved. He must. He must.

"Let's go and see Frankie," she said, in almost comic desperation. And like frightened rabbits they hurried from the club.

(Copyright, 1919, Little, Brown & Co.)

To Be Continued Tomorrow

Margaret Meredith Faces a New Crisis

Julian Osborn and his wife, Daisy, have startled the gossips of the Quaker Hill colony by announcing they are to return and occupy their home again. Margaret Meredith hears the news with horror. For weeks since the divorce she has been fighting to overcome her lingering love for Julian. She has succeeded in being true to her husband and son so well that she had almost felt sure of being able in time to forget Julian. But here Julian is to come back. She is to see him daily. How can she stand the temptation? She feels it is too much, but like a Spartan decides to play the game like a soldier, though her courage totters. Begin this story today.

What Happened When Man and Woman Broke Laws of the Social Code

Broken by Julian Osborn. The undertow of his delectable indolence had caught both of them by the feet. More by luck than judgment they had escaped being swept into a sea of trouble. Self-preservation had obliged them to know the truth of the Baltimore incident which had affected the happiness of group after group of the Quaker Hill community. Being safe themselves, they were perfectly ready to deal humanely with Julian. They were honest enough to realize how desperately easy it was to skid into the ditch which runs alongside the fifth old straight path. There were also members of the conspiracy to protect Bob and Margaret and the boy. But it gave them both a very definite sense of shock to see Bob with his arm round the shoulder of the man who had sneaked into his paradise and stolen his wife.

Being young and well bred, having learned an art of reticence, Eric gave rein to his tongue. "Could you live within three thousand miles of Bob if you were Julian?" he asked. He smiled. His friendship would turn my blood cold and the touch of his hand mark me like a hot iron."

"Oh, I was thinking just that," said Gilbert. "But the fact that I know darned well that Julian is feeling just precisely as we do, and a little more, is why we've got to see Bob with him for him as we have for Bob, old man. Let's bear that in mind."

There was no sash intended in this rebuke. The boy knew that, because there was no self-righteousness about Gilbert Carlton, nothing of the schoolmaster. It was the voice of a man of wider sympathy and a deeper knowledge of human nature. He accepted it as such, and was glad that he had spoken. He could not confirm his admiration for the excellent whose gold service stripes carried with them the memory of pain, suffering and misjudgment and endured him the more capable of avoiding such judgments and sweeping condemnation. "I hope to God Bob will never find out," he thought, and turned his mind to golf.

The Course Was in Perfect Shape

The course was in perfect condition. The greens resembled velvet, and the sand in the bunkers had been raked into a state of almost ironic tidiness. The fairways were streaked with the recent fruit of a grass cutter, and even the ringed tufts of rough on the right, to the rude, were in cutting look speckled as it was with the little faces of wild flowers. The country round the Long Island coast clearly across the sparkling Sound and an exhilarating breeze made the Glory crackle as it blew. It was a golfing afternoon and they would be lucky indeed. Little did the grim and sandy Scots who invented the Royal and Ancient imagine how much health and pleasure and mental perturbation the game of "Gowf" would afford in a future age of men whose business bunkers needed stronger weapons than niblicks to negotiate and whose daily rough required something more than mashie to tackle."

Eric and Gilbert added a matter of thirty yards to their drives because Mary Miller and Elsa Mahan were watching them from the verandah. Both balls, hit well and low, cleared the hill and disappeared into the incline which ran down to the first green, and both girls received a flash of triumphant teeth before the men who meant so much to them marched off inclosed with the laudable ambition to be dead for the gods.

There was a little silence, broken by a laugh and a sigh. It was Elsa who laughed. "How they love it," she said. "I wonder if I shall ever grow zealous of the old game after I'm married. What do you think?"

Mary had no doubt because she was happy—a Gilbertian habit that some girls have. "Sufficient for the day," she answered, in her direct and simple way. "I don't know how I shall feel later on about such problems. I haven't got over the surprises of being engaged yet, and I want to go on enjoying that. You see, it's quite a new thing for me to enjoy myself."

Elsa nodded. She had spent many hours in the effluent strains of the girl who had won her way into the heart of Quaker Hill, and had become possessed with enough of her story of continual struggle to keep the wolf from the door to appreciate the full bitter meaning of her last remark. "You needn't explain further explanation. After their talks in that redevated barn she had returned to the many turreted house on which her whimsical stepfather had lavished so much money and imagination with a new feeling of gratitude to him for all his kindness and for having permitted her to pass for life in Easy street. It had done her good to meet this working girl whose courage and self-reliance had earned her admiration and friendship.

"No more secrets covers soon," she said, "and no more cooking stories, eh—"

"I'm not so sure of that," said Mary. "I shall go on with my covers for a time because Eric will be a commuter and I shall have to arrange my time into the habit of wanting to work. And as for my cooking stoves, I'm going to find a place for it in our home. I've grown fond of the contraption and don't want to be parted from it. I sometimes to keep me from getting too much bogged."

"Just as I shall keep my uniform and gaiters," said Elsa, "to remind me of the chance that gave me the right to live up to Gilbert."

Heaven knows into what further depths of mutual self-consciousness these two young things might have gone, feeling alone and emotional—but, as it happened, Mrs. Hicks hurried on more boisterously than ever, and turned their thoughts to the probable to their own recent escape from the state of self-loathing and to the ever-present predicament of Bob and Margaret.

Anna Hicks Hailed in Front

Anna Hicks hailed in front of them, brazen in her coloratura assurance. And in her embracing smile there was nothing to show her bitter chagrin in having been beaten by them both in her attempts to prevent their becoming engaged. In her own peculiar, direct, primeval way, she was a most remarkable woman, as much a menace to the general peace and well-being of a community as a volcano or an epidemic.

"What a day," she said, "and what dangerous cordial way. "God's in His Heaven and all's right with the world sort of look everywhere. So nice, isn't it? I love what I do. It makes one feel so smooth and safe, don't you, kiddie? And aren't you both looking forward to the reception and dance at the Country Club? Daisy and Julian, to their forgiving and affectionate self! I am. I'm quite excited and stirred. There will be a lot of us at the party here—the men all healthy and muscular after this afternoon's golf and the women in frocks bothered by the heat of the day. Fancy there not being a cloud in the sky! Wonderful, isn't it?"

She didn't wait for an answer, being aware that none was forthcoming. The cold antagonism of the two girls was barely missed being included in her all-embracing smile. Tactful and quite apparently unmoved. She smiled and waved her hand and steered her way to a group of bunkers. Her skirts were shorter, her legs more active than ever in golf of low certainty, moving with that irritating jauntiness that frequently put into Hicks' brain fantastic thoughts of murder. Her skirts were shorter, her legs higher, and her hips more massive than ever. What did Nature mean by perpetrating so fat a joke?

With the tragic ten minutes on the Petersons' veranda still rankling in her memory, Mary Miller viewed the approach of the people. Hot and angry and on the verge of a most indiscreet outburst was how Elsa was left. Oh, what wouldn't she give for a little more opportunity to make that Hicks woman squirm in public! Some day, perhaps, with luck. But not yet. Not while Bob and Margaret were left to her mercy. Her self-control had been given a set back, and the mischief-maker had been driven out of Quaker Hill to sow the seeds of her poison in the soil of another community.

While she turned to her new friend to take her for a walk in the woods, among which the trees, with their sturdy trunks and foliage of their stillness and beauty, she saw a face so white and eyes so troubled that she cried out:

"Margaret," said Mary Miller, "and Bob."

"How—"

"You heard that queer ring in her voice?"

"Good Heavens, you don't think that she intends to give Margaret away?"

"I think she intends to spoil her life now that all the rest of us have wriggled out of the troubles. I feel in my bones that she has a plan for Bob and Pam, the world round that she must not be allowed to have a single minute alone with Bob. I tell you that that woman will never rest until she has revenged herself upon us by bringing misery to Margaret."

For a moment the usually capable and definite Elsa stood irresolute. There was absolute truth in what Mary Miller had said. She knew it. Poor old Bob was the only one left to be practiced upon, and somehow, all unsuspecting as he was, he must be saved. He must. He must.

"Let's go and see Frankie," she said, in almost comic desperation. And like frightened rabbits they hurried from the club.

Copyright by Cosmo Hamilton

To Be Continued Tomorrow

VIRTUOUS WIVES

By OWEN JOHNSON

A Thrilling Story of Married Life in New York Society

PART II.

VIII.—Continued.

"I DON'T intend to wreck my life because you refuse to understand. In other words, in order to avoid bankruptcy"—he repeated the word—"bankruptcy—I shall put you on an allowance and insist that you keep to it. For the next year or so we will materially change our scale of living."

Hess nerves long taut, snapped at the vision of the future, which seemed the end of her ambitions. She burst into tears.

"You come into spoil everything. You make me hate everything. You've spoiled it all now—all! And I was so happy!"

"Happy! Good God!" he thought. "When my heart is breaking! Who can talk to her—who can make her understand!"

He flung up his hands in the air in token of defeat and went out of the house.

IX.

FORRESTER came back at eleven and went to a bedroom on the fourth floor, where a dresser was waiting for him with his costume. A dozen times during the evening he had said to himself repellously that he would not return, that he would send for his valise and catch the midnight express, pretending a sudden business summons. For, unflinchingly versed in the social arts of concealment, he looked forward to the evening as one of exquisite torture. In the end, he comprehended that this liberty of action no longer existed, that no matter what the suffering, the rigid gods of etiquette must be served. He dressed, and as his body was well formed and his legs gracefully turned, he made a striking figure. Yet he was ill at ease. He felt ridiculously undressed. This was his first masquerade, and the compliments of the dresser only aroused his suspicions.

"Trying to work me for a tip of course," he thought with a shrug of his shoulder. "Well, now for it!"

He went down to the second floor. Already the gallery that opened on the great stairway was alive with guests, a black arrival stream streaking through the brilliant throng which descended from the dressing rooms. He joined it, and it was not until he had crossed the first salon that an acquaintance recognized and spoke to him. In the further salon, at the foot of the great carved-stone fireplace—loot of impoverished Italy—Amy was standing. At first glance he cried involuntarily,

"Good God, how beautiful she can be!"

Her dress was a bewildering swirl of royal blue brocade, glowing as the first break of brilliant azure through a clearing storm—a subtle, winding profusion which wrapped her delicate body about so airily that she seemed, by some deft improvisation, to have been entangled in the flowing draperies as a fragile butterfly is caught in a silken net. The curled and powdered hair, piling up in a white cloud, turned in dainty ringlets about her clear temples and, winding down the slender neck, slipped across one bared shoulder, meeting a jeweled vine of starry eglantine which climbed up to the perfumed lattice of her tresses and hid itself in the mysteries of her head-dress. The daintily turned arms and wrists came whitely out from the dark-blue shadows of luxuriant folds, while her sensitive nose, her gay lips, her lively eyes under the quaint and pointed eyebrows, gave to the dainty oval a fragile aristocracy. All—poise, gesture, veiled glance and scented smile—held the incompar able seduction that once was Woman.

He crossed gravely to take his place my her side. Some one caught him by the arm. It was Steingall, picturesque in the costume of Largilliere—Steingall, triumphant in the success of his hostess, which was his success.

"Wonderful, eh, Mr. Forrester?" he cried, with glowing eyes.

"Wonderful!"

"She must be painted like that," said the artist, with his head on one side. "By Jove, what blues!"

"Of course," he answered laconically, and continued on his way through the hum of whispered praises that surrounded his wife.

Amy had grown restless at his delay, but this furtive anxiety only added liveliness to her expression For the Andrew Forrester who had now emerged was incomprehensible to her. She resented him; she sought to humiliate him, while she watched him with a growing apprehension. The moment he was there, she forgot everything in the fascination of her personal triumph. She put out her hand eagerly and drew him to her, slipping her arm through his, to associate him with her own success and thus to reclaim him.

She was in a dangerous mood. Nothing educates a woman so much as the first touch of sorrow. Before, she had been an innocent child, distributing happiness and suffering with the same unconsciousness, never stopping to consider the result of an impulse, never comprehending her responsibilities later. But this sense of being protected and adored was now torn from her. A mental transformation had come. She stood alone, feeling that she must defend herself, fight her own battles, find herself her final security. She did not quite see what she should do, but she knew that another life, complicated and uncertain, was coming, as in the obscurity of her frightened her, her instinct strove to return to old landmarks. An hour before, she had revolted against her husband with all the strength of her nature. The explanation he had sought had ended only in a quarrel. But, aghast before the unknown, she felt surprised herself at the impulse which flung her back to him. She wished to conquer him, to dazzle him more than any one else, for it seemed to her that if she could establish the supremacy of her charm and beauty over him, that all might yet be repaired.

"Andrew—why, you are superb!" she whispered to him in a tone of interdiction, and her hands pressed his with a quick, impulsive pressure. "I am very, very proud.

You Are Very Beautiful

"You are very beautiful," he said carefully but without enthusiasm, for he said to himself, "She is afraid—it is only fear of the future which brings her to me."

In this he was wrong. Amy had not for one moment seriously his talk of economy. She saw in it only a whip to brandish over her, the sort of threats husbands always make in their anger.

She looked at him expectantly. If there were a flash of something in his eyes—an answering pressure of his hand! Then she turned away with a gripping of her heart. Little incidents often determine the tragedies of life. He had refused to yield a jot in this, the supreme hour of her youth and beauty! This was her last hope. She could never again lend him to her.

"What! Other men find me charming other men, and I am not good enough! And—that other him—he alone doesn't appreciate me," she said to herself bitterly, and, as she suffered acutely, she flung herself gaily into the light spirit of the evening, with a theatrical, dangerous excitement.

As she wandered through the rooms of the lower floor, which had been skillfully converted into arbors of trailing vines or alleys of locust trees with illuminated fruit, with scores of sheltered corners for secret tete-a-tetes, all at once, among the later arrivals, she perceived Monte Bracken. He was in an elaborate plum-colored costume of a prince of the royal blood, its cut and its high cover of the temples and its spilling over the shoulders, flashes of delicate lace at the wrists, multi-colored ribbons, rolien embroideries on the vest, and a frill of the choicest cambric at the throat, below which sparkled the orders of the Toison d'Or and the Saint Esprit.

He bowed with exaggerated deference, kissing the end of her fingers easily and naturally. Her hand rested on his a moment forgotten, as she looked at him, seized with a sudden, surprised admiration, agreeably drawn to his handsome, dark figure. Of all the men she had met, she was the most anxious for his good opinion. Their eyes met, and she felt a quick, excited flutter as she saw the start of surprise that came into his as he continued to look at her. The moment was not long, but both were conscious of a sudden embarrassment that was half delight, half unease.

She waited eagerly for his compliment, but, for the first time, she saw him a prey to a certain awkwardness.

"Very glad to see you, Mrs. Forrester! I have been trying to find you," he said hastily, without taking his eyes from her.

She felt the same diffidence. She perceived that her hand was still in his, and withdrew it hastily.

"And your brother and his wife?"

"They are here. They've been trying to find you."

New arrivals broke in, forcing her attention. When she turned impatiently, expecting to find him at her side, he was gone. The memory of the light that had leaped into his eyes when he had discovered her loveliness seemed to give wings to her step. All her forebodings were forgotten; a delicious feeling of light-hearted ness swept her up. She sought him in the crowd, and was aware that his glance continued to follow her, but he did not approach her again. She waited with a tinge of irritation for the spoken tribute which she coveted, longing for it to give completeness to her happiness.

But if Bracken still remained obstinately aloof, other men came up eagerly men who had been more or less devoted to her, and, under the license of the evening, whispered their declarations to her. As for Ted Dawson, he was crushed at her feet, and, while hovering on the outskirts, watching her with timid admiration, as though suddenly conscious of his temerity in approaching anything so precious. So completely eliminated was he, so utterly effaced from her presence, that she felt a new irritation at Andrew's obstinacy in taking his boyish sentimentality seriously.

"How absurd," she said to herself tragically "As though a boy like that could mean any thing to me! He's useful, that's all."

A slight anxiety still remained in her mind until Gladys Challoner arrived. At the first glimpse of her dearest rival she smiled a contented little smile. Gladys was a striking figure in brilliant green—a color few blondes sought have dared—but she remained, despite every artifice, modest to her fingertips. Standing and independent, she had a fragile charm of perfumed daze which hovered about the younger rival quite escaped her.

Claire Bracken caught her by the arm, smiling and serene as usual

"You exquisite creature, you quite eclipse us all!" she said, in genuine admiration. "And, with you, it is real!"

Between the two, opposite as they were in everything that goes to make up human character, there had been, from the first, an inexplicable attraction which mystified their friends. Their intimacy had not yet gone further than a few formal visits, yet each had the feeling that a greater friendship was waiting. Amy slipped her hand under her friend's arm.

"I do not know what you think so than any one else," she said warmly. "Do you know, I never meet you without longing to really know you? Why don't I—is it New York? Please invite me again."

"I will—next week-end."

"Accepted."

"Is your husband here? I'd like to see him."

Amy Nodded Gratefully

Amy nodded gratefully. Few of the guests expressed any interest in Andrew. In her mind, hastily seeking ways of escape, the thought came to her that she would like Mrs. Bracken to become a good friend to Andrew—perhaps she could bring him to reason.

Kitty Lightbody descended on them, voluble gone and excited.

"What's this I hear, Amy? Good Lord, we're not going to dance minuets all night?"

"Don't worry," he answered, laughing. "that's only the fireworks. After midnight we return to New York."

"Lordy, I wish I could get back to a clinging frock too!" said Kitty, in a confidential whisper. "These balloonjibs make me look like a whale. You needn't shake your head—they do!"

(Copyright, 1919, Little, Brown & Co.)

To Be Continued Tomorrow

Amy Forrester Shines at $100,000 Fete

The supreme night in Amy Forrester's life has come. It's the night of the $100,000 fete. Andrew Forrester has dropped his money-making long enough to be present. The affair is a huge success. Amy is quite the most handsome and bewitching woman present. She feels the intoxication of her success. Meanwhile Andrew looks on from a balcony and wonders if it is all worth while. "So long as she doesn't tear down what I build," is his thought concerning his wife at the height of her social success. Meanwhile Amy longs for the approving word of the one man above all she would please. Go on and read the story.

Stocks Weak in New York at Noon; Call Money Opens at 9 Per Cent.; Sterling Up

BUMPER CROPS CUT FOOD COSTS

Reduced Export Demand Slashing Prices of Cotton and Woolen Goods

Washington, Oct. 27 — Bumper crops and reduced export demand are two main factors in price declines in the textile groups, and to sharp price cuts now spreading through the food list, according to latest reports to the Federal Reserve board from reserve agents.

Sugar, potatoes, coffee and all cereals, except corn, are leading the price slump in the food group, while declines in live stock prices and meats as a whole are noted by the reports, with marked declines in prices of sheep and mutton prices.

Cheaper cotton fabrics of all kinds will result, the board is informed because of certain factors disturbing to the cotton trade. The other factors working for a big slump in cotton goods prices are diminished export demand, a larger than usually inferior crop, and a late season.

Woolen manufacturers, in an effort to stimulate buying and weaken of the slump in raw wool prices, are selling their season's goods at prices 25 to 30 per cent. below last Summer's level, with indications of still further declines.

Rail Earnings

For the second week in October Colorado & Southern gross increased $182,000 while Jan. 1 the gain was $2,424,421.

Canadian Pacific gross increased $1,742,000 in the third October week while the increase from the first of year was $25,700,000.

For the calendar year, 1919, the Western Maryland railroad reports net operating income, after taxes and charges, of $413,996, against $240,826 in 1918.

Buffalo, Rochester & Pittsburgh reports for the third October week that its gross increased $239,100 and that the gain from Jan. 1 was $5,740,151.

OFFICIAL INFORMATION
ON
BOSTON & MONTANA
CENTRAL COPPER
EUREKA-CROESUS
In Special Bulletin "T" sent free on request.
Send also for TIMELY TOPICS.
GALLAGHER & CO.
INC.
Direct Private Wires to New York.
Quick service and access to all markets.
27 STATE STREET, BOSTON
BANK PLOOR
Private Exchange — Main 5514
—connecting all departments.

DO YOU KNOW
and thoroughly appreciate the advantages of making your market commitments—either for quick turn profits or for permanent investment purposes —on the PARTIAL PAYMENT PLAN?
Do you realize that by this method you
Multiply Your Money By Five
so far as its immediate purchasing power goes—and as regards with equal right buying? And that is some advantage in these days of high priced clothing.
This means you can carry five times as many shares with your immediate resources—and under our plan you buy as cheaply in the market as if you paid same commission charges, get all dividends interest accruing on your securities—can sell any time—and are not subject to margin calls.
Furthermore, if your stocks go up while you are carrying them on the Partial Payment Plan, but you prefer to wait for still higher prices, you can
Use Your Paper Profits
(or Working Equity) for making further investments in stocks without selling your stocks and while waiting for them to show larger profits.
You can also use securities now owned to purchase up to some four times their current value in the same or other issues.
Send for full particulars of our Partial Payment Plan, our 16-page weekly market letter, and reports of any securities in which you may be interested.
G. F. REDMOND & CO.
Inc.
10 STATE STREET, BOSTON
Phone Fort Hill 9200

10%
Now Being Paid for Last Year's Preferred and 6% for Common
UNITED STATES OIL
(Par Value $10)
Midwest Refining
Standard Oil of Ind.
Ask for latest information on these stocks
HOIT & CO.
L. R. PACKARD, Mgr.
200 Devonshire St., Boston 9
Telephone Fort Hill 6446-6447
71 BROADWAY, NEW YORK CITY

FOREIGN EXCHANGE
We believe that the exchange rates in some foreign countries offer great opportunities for profit
Write or Call for Particulars.
GEO. H. PERKINS & CO.
Specialists in Foreign Exchange.
14 Kilby Street, Boston
Telephone Main 7121-1492
Open Evenings Until 9 O'Clock
New York Philadelphia Baltimore Washington Detroit

PRICES MIXED IN BOSTON

Local Market Quiet During Forenoon; Curb More Active and Its Leaders Advance

There was a mixed movement as regards prices on the Boston Exchange at the opening while at the end of the first hour the situation was reversed. The final market, in fact, was a competitive parity with that of the day before. Business was confined to a few stocks. Hancock was a morning feature with a small gain at the opening and showing a trifling loss later. North Butte and Seneca got the most attention from the public and were conversed. They were up a little. Most mining shares were unchanged or slightly lower. Arizona Commercial was odd-lot trading in American Telephone and it lacked and filled within a narrow range. United Shoe was comparatively active and advanced. Swift & Co. and Fruit were also apparent on the tape. Packing issues were irregular and rails too quiet for definite comment. Something advanced a point. United Drug common was off more than a point and Edison Electric Illuminating was considerably above its record low price.

Among stocks to make fractional gains were Eastern Manufacturing, Orpheum, Atlas Tack, Swift & Co., North Butte, United Shoe and Seneca, while small losses were sustained by American Telephone, Calumet & Arizona, Old Dominion, Canadian, New Cornelia, Davis Daly, Carson Hill, American Sugar preferred, New Haven, Hood preferred, Libby and Swift International.

CURB MARKET ACTIVE.

The Curb market was more active than usual at the opening and after an irregular start it developed price improvement. Eureka was the early leader, rising 12 cents, Top Top 7 cents and 12 cents. Merrimac 1 cent at 22 cents. Boston & Montana 1 cent at 47 cents and Crystal 1 cent at 61 cents. Allied Mining was off 2 cents at 27 cents, while Mutual has recovered from 1 cent.

BOSTON FINANCIAL NOTES

A stock dividend has not yet been considered by the directors of the Utah Copper Co., according to a local financial publication.

Utah Copper Co. is by far the largest unit on the 2,700-foot level of the Colorado and Bingham Tunnel & Smelter Co., 3,000 feet and that the ore found in all of the Utah Copper Co. is of high grade.

It is reported that the Utah Copper Co. is reluctant in regard to developments at the Bingham Tunnel & Smelter Co., on the 3,000 level station has cut the Keystone lode on the second, third and fourth levels. It was cut on the second third and fourth levels. The ore is of high grade of mixed copper.

The Boston Curb Co. the Gardner Motor Co. and the Hood Rubber Co. report net sales of $1,914,000 and current liabilities, including $1,000,000 notes payable November 1, stock of record October 25th. Net sales for the year ended June 30 1920 were $6,000,000 as reported at the annual meeting. It is rumored that a dividend of 1/2 per cent will be declared on the common stock.

The cash balances of the American Woolen Company are considerably below $14,000,000 now, or more than twice the amount of its cash balance at the end of last year. Mill conditions are coming in well but that new business is slow.

The Utah Apex Mining Co. reports net sales of $1,500,582 as follows: cash and investments $1,481,582 5% on notes receivable $19,000. October oil shipments from Mexico by the Island Oil & Transport Co. were 1,000,000 barrels.

Walworth Manufacturing stockholders will hold a special meeting on November 9 to vote reclaimed charter powers to the company.

NEW YORK STOCKS

Prices on the New York Stock Exchange from the opening until 11:30 o'clock had the following range:

Stocks	Open	High	Low	Latest
Alas Rubber	40	40	39½	40
Alaska Gold	1¾	1¾	1¾	1¾
Alaska Jun	1¾	1¾	1¾	1¾
Allis-Chalmers	33	33	33	33
Am Ag Chem	81	81	81	81
Am Beet Sugar	73½	73½	73½	73½
Am Beach Mag	74¾	75¼	74¾	75¼
Am Can	53¾	53¾	50¾	53¾
Am Car Fdy	134	134	130½	134
Am Coteen Oil	25	25	25	25
Am Drug Syn	9¾	9¾	9¾	9¾
Am Hide & L	67¾	67¾	67¾	67¾
Am Int Corp	73	73	72	72
Am Locomotive	96½	96½	96½	96½
Am Safety Razor	14	14	14	14
Am Ship Corp	17½	17½	17½	17½
Am Smelt	69	69	67¾	67¾
Am Steel Fdy	37	37	37	37
Am Sugar	103½	103½	104	104½
Am Sumatra	70	70	70	70
Am Tel& Tel	100	100	99¾	99¾
Am Tobacco	130½	130½	130½	130½
Am Woolen	71½	71½	70¾	71
Am Writing P pf	47½	47½	47	47
Am Zinc	14	14	14	14
Anaconda	50¾	50¾	50¾	50¾
Atchison T & S F	86¾	86¾	86¾	86¾
Atchison T & S F pf	76¾	76¾	76¾	76¾
Atlanta Bir & Atl	9¾	9¾	9¾	9¾
Atlantic Fruit Co	19	19	17½	17½
Atlantic G W I	144¼	144¼	143¾	144
Baldwin Loco	114¾	114¾	113½	113¾
Balt& Ohio	46¾	46¾	46¾	46¾
Balt & Ohio pf	63½	63½	63½	63½
Barnet Leather	102	102	102	102
Beth Steel	69	69	69	69
Beth Steel B	70¾	70¾	69½	69½
Brit Motor	4¾	4¾	4¾	4¾
Booth Fisheries	6	6	5	5½
Brooklyn R T	13	13	13	13
Butterick	13	13	13	13
Caddo Oil	19	19	19	19
Cal Packing	64	64	64	64
Cal & Ariz	83½	83½	83½	83½
Can Pacific	120½	120½	120¼	120½
Case Plow Works	91	91	91	91
Central Leather	39¾	39¾	38¾	39
Chandler	83	83	83	83
Ches & Ohio	60¾	60¾	60¾	60¾
Chi Gt West	11¾	11¾	11¾	11¾
Chi Gt West pf	28¾	28¾	28¾	28¾
Chi Rock Island	37½	37½	36¾	36¾
Chi R I & P	36¾	36¾	36¾	36¾
Chi M St Paul	41¾	41¾	41¾	41¾
Chi M St P pf	62¼	62¼	62¼	62¼
Chi Nor	74¾	74¾	74¾	74¾
Chino	24¾	24¾	24¾	24¾
Colo Fuel	33	33	33	33
Col G & Elec	60	60	60	60
Columbia Graph	19½	20	19½	20
Con Candy	43¾	43¾	43¾	43¾
Con Cigar Co	73	73	73	73
Con Gas	88	88	87¾	87¾
Con Interstate	7¾	7¾	7¾	7¾
Con Textile	24¾	24¾	24¾	24¾
Con Products	24¾	24¾	24¾	24¾
Corden & Co	36¾	37¾	36¾	36¾
Cuban Am Sug	49½	49½	29¾	29¾
Cuba Cane Sug	10¾	10¾	10¾	10¾
Del & Hudson	103½	103½	103½	103½
Denver & Rio G	11¾	11¾	11¾	11¾
Endicott Johnson	63½	63½	63½	63½
Erie	18½	18½	18¼	18¼
Erie 1st pf	28¾	28¾	28¾	28¾
Fed M & Smelting	10	10	10	10
Gaston Williams	4¾	4¾	4¾	4¾
Gen Motors	17¾	17¾	17¼	17¼
Gen Motors pf	71¾	71¾	71¾	71¾
Gen Motor Deb	79	79	79	79
Goodrich	49¼	49¼	48¾	48¾
Gt Nor R pf	86¾	86¾	86¾	86¾
Northern Ore	36¾	36¾	36¾	36¾
Guantanamo Sugar	17	17	17	17
Gu Motor	8¾	8¾	8¾	8¾
Haskell Barker	66¾	66¾	66¾	66¾
Houston Oil	109	110	107¾	108
Inspiration	43½	43½	43	43½
Invincible Oil Corp	8¾	8¾	8¾	8¾
Interboro Cons pf	8¾	8¾	8¾	8¾
Interboro Cons pf	47¾	47¾	47¾	47¾
Int Nickel	17¾	17¾	17¾	17¾
Int Paper	68¾	68¾	68¾	68¾
Island Oil	6	6	6	6
Kelly-Springfield	19¾	19¾	19¾	19¾
Kan Texas	22¾	22¾	22¾	22¾
Kennecott	22¾	22¾	22¾	22¾
Lackawanna	49	49	49	49
Lehigh Valley	51¾	51¾	51¾	51¾
Loew's Theatres	19¾	19¾	19¾	19¾
Mak-well	6	6	6	6
Mer Marine	33¾	33¾	33¾	33¾
Mer Marine pf	68¾	68¾	68¾	68¾
Mex Petrol	193½	193½	193½	193½
Miami Copper	18¾	18¾	18¾	18¾
Middle States Oil	3¾	3¾	3¾	3¾
Middle States Oil pf	10¾	10¾	10¾	10¾
Mid States Oil pf	10¾	10¾	10¾	10¾
Missouri Pac	23¾	23¾	23¾	23¾
Missouri Pac pf	39¾	39¾	39¾	39¾
Mont Power	59¾	59¾	59¾	59¾
Nat Acme	24¾	24¾	24¾	24¾
Nat Biscuit	98¾	98¾	98¾	98¾
Nat Enamel	58¾	58¾	58¾	58¾
Nat Lead	72¾	72¾	72¾	72¾
Nevada Con	13¾	13¾	13¾	13¾
New Haven	22¾	22¾	22¾	22¾
N Y Central	81¾	81¾	81¾	81¾
N Y Chicago & St L	80	80	80	80
N Y Chicago & St L pf	89	89	89	89
N Y N H & H	25¾	25¾	25¾	25¾
N Y Ontario & W	27¾	27¾	27¾	27¾
N Y Railways	16¾	16¾	16¾	16¾
N Y Railways pf	39¾	39¾	39¾	39¾
Norfolk & W	98¾	98¾	98¾	98¾
Oklahoma P & R	4	4	4	4
Otis Steel	21	21	21	21
Pac Gas & Elec	44½	44½	44¼	44¼
Pac Mail Steam Co	40¾	40¾	40¾	40¾
Panama P&T Co	83¾	83¾	83½	83¾
Pan Am Petrol	84¾	84¾	84¾	84¾
Penn R R	43¾	43¾	43¾	43¾
Penn Sea Steel	16½	16½	16½	16½
People's Gas	57½	57½	57½	57½
Pere Marquette	23¾	25¾	25¾	25¾
Philadelphia Co	41	41	41	41
Pierce-Arrow	35	35	34¾	35
Pierce Oil	15	15	14¾	15
Pitts Coal Co	49¾	49¾	49¾	49¾
Press Steel Car	97	97	97	97
Pullman	111¾	111¾	111¾	111¾
Ray Consolidated	13¾	13¾	13¾	13¾
Reading	97¾	97¾	96¾	96¾
Republic I & S	87¾	87¾	87¾	87¾
Republic Motor Tk	81¼	81¼	81¼	81¼
Royal Dutch	74¾	74¾	74¾	74¾
Savage Arms	23¾	23¾	23¾	23¾
Sears-Roebuck Co	109	109	109	109
Shell T & T Co	50¾	50¾	50¾	50¾
Sinclair Oil	32½	32½	32¼	32½
So Pacific	88¾	90¾	88¾	90¾
So Railway	23¾	23¾	23¾	23¾
St Louis & S F	31¾	31¾	30¾	31
Stromberg	68¼	68¼	68	68¼
Studebaker	68½	68½	67¾	68
Superior Oil Corp	18¾	18¾	18¾	18¾
Superior Steel	47¾	47¾	47¾	47¾
Tenn Copper	8¾	8¾	8¾	8¾
Texas Co	41¾	41¾	41¾	41¾
Texas & Pacific	24¾	24¾	23½	23½
Tob Products	60¾	60¾	60	60¾
Transcontinental	2¾	2¾	2¾	2¾
Union Oil	28¾	28¾	28¾	28¾
Union Pacific	126¾	126¾	125¾	126¾
Un Ry Inv	14¾	14¾	14¾	14¾
United Fruit	114½	115	114¾	114¾
U S Alcohol	67¾	67¾	67¾	67¾
U S Alcohol pf	83½	83½	83½	83½
U S Rubber	74¾	74¾	73¾	74¾
U S Rubber 1st pf	96¾	96¾	96¾	96¾
U S Steel	89¾	89¾	89¾	89¾
U S Steel pf	107¾	107¾	107¾	107¾
Utah Copper	58¾	58¾	56¾	57¾
Va Car Chem	66¾	66¾	66¾	66¾
Vindium Steel	64	64	64	64
Wabash	11¾	11¾	11¾	11¾
Wabash A	21¾	21¾	21¾	21¾
West Maryland	14¾	14¾	14¾	14¾
Westinghouse	46¾	46¾	46¾	46¾
Wilys-Overland	10¾	10¾	10¾	10¾
Woolworth	105	105	105	105

GOVERNMENT BONDS.

Lib 3½s	92.90	92.90	92.80	92.80
1st 4s 1932-47	90	90.26	90	90.10
2nd 4s 1927-42	89.60	89.60	89.46	89.50
1st 4½ 1927-47	89.50	89.50	89.05	89.30
2nd 4½s 1928	88.30	88.48	88.30	88.40
3rd 4½s 1927-42	89.50	89.60	89.40	89.50
4th 4¼s	88.60	88.76	88.56	88.76
Victory 3¾s	96.26	96.26	96.24	96.24
Victory 4¾s	99.22	99.34	99.20	99.34

Boston Curb

Opening prices on the Boston Curb today were:

	Yesterday's Close	Today's Opening
Allied Mining	2¾	2¾
Arizona Commercial	9c	9c
Boston & Montana	47c	47c
Crystal	59c	59c
Eureka	90c	90c
Hancock Consolidated	1¾	1¾
Mayflower	1¾	1¾
Mohawk	69	69
Nevada Hills	1¾	1¾
North Butte	2¾	2¾
Seneca	1¾	1¾
Superior & Boston	1¾	1¾
Tonopah Belmont	1¾	1¾
Tonopah Extension	1¾	1¾
Top Top	1¾	1¾
Trinity	1¾	1¾
Utah Apex	1¾	1¾
Utah Consolidated	1¾	1¾
Victoria	1¾	1¾
Wolverine	1¾	1¾

Chicago Grain Market

Chicago, Oct. 27.—Wheat opened 5c to 7c higher, with December $2.10 to $2.10½ and May $2.16½ to $2.16¾. Corn opened unchanged to 1c lower and oats unchanged to 1c higher, with December 70¾c to 71c and May 73¾c to 73½c. Provisions opened unchanged to 25c lower.

Wheat—December, 2.10; May, 2.16¾. Corn—December, 1.03¾; May, 1.07¾. Oats—December, 70¾; May, 73½. Pork—January, 25.00. Lard—January, 16.00. Ribs—January, 13.00.

New York Sub-Treasury Loss

New York, Oct. 27.—The sub-treasury lost more to the banks on Tuesday making the net loss since Friday of $15,000,000.

STANDARD OIL SECURITIES
The spotted market animation now evidenced in these issues and the trend of their immediate future are logically analyzed in a special digest just prepared by us.
Write us for facts today
L. L. Winkelman & Co.
62 Broad Street, New York
Telephone Broad 6470
Branch Offices in Leading Cities
Direct Wires to Various Markets

STEELS LED A RECESSIONAL

Traders Unload Because U. S. Corporation Directors Fail to Declare Stock Dividend

By W. H. ROSS,
Financial Editor.

Stocks were weak in New York at noon, but prices were then a little above the morning lowest. Declines ran through the list, but steels receded the greatest, and rubbers and oils failed to rally. Losses were not large on the average. The market was rather quiet, with the volume of sales reported in regard to developments at the Democratic rally that night. Call money local station has cut the Keystone lode on the second, third and fourth levels. It was cut on the second third and fourth levels. The ore is of high grade of mixed copper.

The Boston Curb Co. the Gardner Motor Co. and the Hood Rubber Co. report net sales of $1,914,000 and current liabilities, including $1,000,000 notes payable November 1, stock of record October 25th. Net sales for the year ended June 30 1920 were $6,000,000 as reported at the annual meeting. It is rumored that a dividend of 1/2 per cent will be declared on the common stock.

The cash balances of the American Woolen Company are considerably below $14,000,000 now, or more than twice the amount of its cash balance at the end of last year. Mill conditions are coming in well but that new business is slow.

The Utah Apex Mining Co. reports net sales of $1,500,582 as follows: cash and investments $1,481,582 5% on notes receivable $19,000. October oil shipments from Mexico by the Island Oil & Transport Co. were 1,000,000 barrels.

Walworth Manufacturing stockholders will hold a special meeting on November 9 to vote reclaimed charter powers to the company.

New York Curb

Mid and ask prices on the New York Curb at 10:45a today were:

	Bid	Ask
Aetna Explos	10¾	11
Chevenne Oil	1¾	1¾
Cleveland Motors	1¾	1¾
Cuba Tobacco	1¾	1¾
Glen Alden Coal	1¾	1¾
International Pet	1¾	1¾
Mexican Panuco	1¾	1¾
Simms Petroleum	1¾	1¾
Submarine Boat	1¾	1¾
Tob Prods Exp	1¾	1¾
Tri-Bullion Smelt	1¾	1¾
White Oil Corp	1¾	1¾

The Investors and Traders Guide Book
A handsome, nicely written, hand-bound book of 44 pages, for the market trader and investor.
The General Rules of Trading—How to Give a Broker Instructions—Brokers' Commissions and Charges—How to Indorse a Stock Certificate—Trading on Margin—Trading on Credit—Collateral in Trading—How to Figure Investments—Capital Requirements for Carrying Stocks on Account—The Rights of Stock and Bond Holders, etc.
Actual stocks are used in the explanatory issues given. Call, phone or write at once.
Ask for No. A.B.-980
JONES & BAKER
Specialists in New York Curb Market Securities
68 Devonshire St., Boston
Phones Fort Hill 6215-16-17
Offices in 9 Principal Cities
Direct Private Wires

Boston Stocks

Prices on the Boston Stock Exchange from the opening until 11:30 a. m. had the following range:

Stocks	Open	High	Low	Latest
Adventure	34	34	34	34
Am Ag Chem pr	86	86	85½	86
Am Ag Chem	81	81	81	81
Am Sugar pf	107¼	107¼	107¼	107¼
Am Tel & Tel	100¼	100¼	100	100
Am Woolen	77¾	77¾	77½	77½
Arcadian Cop Min	3½	3¾	3½	3½
Arm Tack Corp	23	23	22¾	22¾
Beacon Chocolate	5¾	5¾	5¾	5¾
Bigelow Hart pf	90	90	90	90
Boston & Maine	35¾	35¾	35¾	35¾
B & M Tp Ctf	36½	36½	36½	36½
Boston & Prov	145	135	135	135
Boston Elevated	67	67	66¾	67
Bos Mex Petrol	90c	90c	90c	90c
Bos & Me Rr	54	54	54	54
Cal & Hecla	250	250	250	250
Calumet Hill Min	19	19	18¾	18¾
Central Leather	39¼	39¾	39¼	39¼
Chino	25	25	25	25
Copper Range	35¾	35¾	35¼	35¾
Dan s Daly	7	7	7	7
East Mfg Co	29	29	28¾	29
Edison Electric	160	160	158	158
Eureka	2	2	2	2
Fed Sugar Ref	26	26	26	26
Int Cotton Mills pr	88½	88½	88½	88½
Int Product Co	19	19	18½	18½
Island Oil	6¾	6¾	6¾	6¾
Kerr Lake	3½	3½	3½	3½
Lake Copper	12	12	12	12
Mass Cons	3½	3½	3½	3½
Mass Gas Co	84½	84½	84½	84½
Mass Gas Co pf	43½	43½	43	43
Mayflower-O C	4¾	4¾	4¾	4¾
Miss River Power	11½	11½	11½	11½
Miss River Pow pr	52	52	52	52
Nat Leather	9¾	9¾	9¾	9¾
National Oil Co	6½	6½	6½	6½
New Cornelia	18	18	18	18
New Haven R R	22¾	22¾	22¾	22¾
N E Telephone	100	100	100	100
North Butte	14	14	14	14
Old Dominion	22¾	22¾	22¾	22¾
Orpheum Circuit	26¾	26¾	26¾	26¾
Pacific Mills	150	150	150	150
Penn & Worcester	120	120	120	120
Quincy	42	42	42	42
Reece Copper	16½	16½	16½	16½
South Utah	8c	8c	8	8
Swift & Co	104¾	104¾	103	103
Torrington	62	62	63	63
United Drug	108¾	108¾	108¾	108¾
U Shoe Mach	38½	38½	38½	38½
U Shoe Mach pr	23¾	23¾	23¾	23¾
U S Smelting	55	55	55	55
U S Smelting pf	43¾	43¾	43¾	43¾
U S Steel	89¾	89¾	88¾	88¾
Utah Apex	3¼	3¼	3¼	3¼
Utah Copper	57¾	58	57¾	57¾
Ventura Oil	17	17	17	17
Walker Motors	19	19	19	19
Walworth Mfg Co	18	18	18	18
WesternUnion	91½	91½	91½	91¾

BONDS

2nd 4½s 1927-42	88.46	88.46	88.46	88.46
3rd 4½s 1928	90.80	90.80	90.60	90.60
4th 4¼s 1938	88.70	88.70	88.50	88.50
Mtn Riv Power 5s	73½	73½	73½	73½
N E Tel 5s	85	85	85	85
Stores 6s	88½	90	88½	90
W Tel & Tel 5s	80½	80½	80½	80½

SAVE AND INVEST
OUR
PARTIAL PAYMENT PLAN
enables you to acquire securities on easy payments. Terms 10%, initial payment and 5% monthly instalments. Send for our pamphlet explaining method of stock purchasing, also our "Gossip."
WITHINGTON & CO.
262 Washington St. Boston 9
Tel. Main 8303-04-05

Wall Street Briefs

The Interstate Commerce Commission has approved a loan of $6,700,000 to the Pennsylvania Railroad Co.

The Central Leather deficit for the September quarter was $1,926,000 after taxes and Federal taxes, against $7,556,022 applied to the common in the third quarter of 1919.

The Baldwin Locomotive Works has declared October 1 interim certificates for the fourth quarter of 1920 and the first quarter of 1921, payable December 1 to stockholders of record November 15, at the rate of $1 per share per quarter, equivalent to 4 per cent per annum.

The first three months of this year the Corn Products Refining Co. spent $2,000,000 for repairs after deducting the cost of new construction; repairs and excess profits taxes of $4,100,000, and Federal taxes were set aside $3,852,000 for the same period in 1919 and $2,000,000 in 1918.

For the fiscal year ended July 31 the American Tobacco Co. shows net equal to $17,178.38 shares, compared to $5.36 a share in the 1918-1919 year. American Sumatra had $17,067,008 of quick assets at the end of July. Current liabilities, including tax reserve, totalled $6,487,398, leaving net working capital of $10,579,610. This compares with $6,220,430 a year ago.

Liberty Tire Co. directors postponed consideration of a dividend on its stock pending earnings for the months of this year. It amounted to $4,000,000 before taxes and dividends.

For the nine months ended September 30 the Lehigh Valley Railroad reports net income after deducting $11,000,000 for Federal taxes and charges of $7,421,238. In the September quarter net was $2,343,000.

The Third Avenue Co. reports for the June quarter after taxes and charges a deficit of $847,360, against $2,500,000 for the preceding year.

India's Cotton Crop

According to a private cablegram received in New York from Bombay, the cotton crop of India this season will approximate 4,000,000 bales. Last year's crop was 4,000,000 bales.

Silver Buying by Treasury

The Treasury Department has bought 65,000 more ounces of silver for delivery at the San Francisco mint.

Dividend Declarations

Trans-Atlantic Coal Co. declared monthly dividend of 1 per cent., payable Nov. 15 to holders of record Oct. 31.

American Hide & Leather Co. declared quarterly dividend of 1¾ per cent. on preferred, payable Jan. 3 to holders of record Dec. 15.

Sharp Manufacturing Co. declared quarterly dividend of $6 per share, payable Nov. 22 to holders of record Oct. 29.

Merrimack Manufacturing Co. declared quarterly dividend of 2 per cent. on common, payable Dec. 1 to stock of record Oct. 26.

Everett Mills declared semi-annual dividend of $4 a share and an extra dividend of $6 per share, payable Nov. 1 to stock of record Oct. 27.

Hamilton Manufacturing Co. declared quarterly dividend of $2, payable Nov. 15 to stock of record Nov. 1.

Massachusetts Mills declared a quarterly dividend of $2.50, payable Nov. 1, and an extra dividend of $2 and Nashawena Mills a quarterly of $2 and a special of $2, all payable Nov. 2 to stock of record Oct. 26.

A Billion Dollar Industry

The manufacturing of passenger cars and motor trucks represents a capital investment of more than a billion dollars, the estimate of the National Automobile Chamber of Commerce being $1,015,443,338.

W. L. Douglas
"THE SHOE THAT HOLDS ITS SHAPE"
$7.00 $8.00 $9.00 & $10.00 SHOES
FOR MEN AND WOMEN
YOU CAN SAVE MONEY BY WEARING W. L. DOUGLAS SHOES
THE best known shoes in the world. They are sold in 107 W.L.Douglas stores, direct from the factory to you at only one profit, which guarantees to you the best shoes that can be produced, at the lowest possible cost. W. L. Douglas name and the retail price are stamped on the bottom of all shoes before they leave the factory, which is your protection against unreasonable profits.
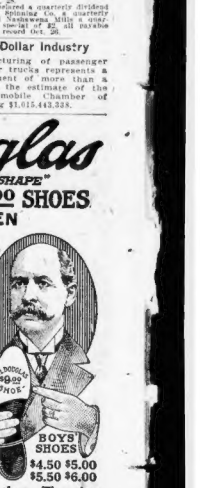

W.L.Douglas $9.00 and $10.00 shoes are absolutely the best shoe values for the money in this country. They are made of the best and finest leathers that money can buy. They combine quality, style, workmanship and long wearing qualities equal to other makes selling at higher prices. They are the leaders in the fashion centers of America. The stamped price is W. L. Douglas personal guarantee that the shoes are always worth the price paid for them. The prices are the same everywhere; they cost no more in San Francisco than they do in New York.
W.L.Douglas shoes are made by the highest paid, skilled shoemakers, under the direction and supervision of experienced men, all working with an honest determination to make the best shoes for the price that money can buy.
W. L. Douglas shoes are for sale by over 9000 shoe dealers besides our own stores. If your local dealer cannot supply you, take no other make. Order direct from the factory by mail. The same and price is plainly stamped on the sole. Be careful to see that it has not been altered or mutilated.
CAUTION.—Insist upon having W. L. Douglas shoes. Take no substitute.
W. L. Douglas
President
W. L. Douglas Shoe Co.
310 Spark Street,
Brockton, Mass.
W. L. DOUGLAS STORES IN BOSTON:
★635 Washington Street (opp. Essex St.) ★381 Washington St. (opp. Franklin St.)
★130 Hanover St. (near Washington Street) 82 Court Street (corner Howard St.)
Stores marked with a ★ carry complete lines of W. L. Douglas Shoes for Women.
OPEN SATURDAY EVENINGS

Amusements.
FINAL WEEK
OF
D. W. GRIFFITH'S
LOVE ROMANCE

LAWRENCE WOMEN TO GO TO POLLS 7,400 STRONG

Lawrence, Oct. 27—Ths city has 7,400 women registered as voters. The total registration announced by the city clerk is 21,531. Since thirteen of the nineteen voting precincts exceed the amount allowed, more districts will have to be created.

Clogged-Up Liver Causes Headache

The liver is one of the regulators of health. If the liver is active and well, good health and happiness are encouraged, but once you allow your liver to get torpid and sluggish, life becomes a misery—indigestion, Biliousness, Constipation, Headaches and Melancholy may appear, resulting in loss of energy, loss of memory and ill health; but, remember Carter's Little Liver Pills cause the liver and correct all liver ills.

CARTER'S LITTLE LIVER PILLS

Small Pill—Small Dose—Small Price

HEADACHE! Stop it quickly with an Orangeine Tablet or Powder. It will relieve Grippe, Colds, Neuralgia and Pain. Contains no opiates. Headache 25c. At all druggists.

ORANGEINE Tablets or Powders KNOW WHAT YOU TAKE—FULL FORMULA IN EVERY PACKAGE

NUXATED IRON

"If you are not strong or well you owe it to yourself to make the following test: see how long you can work or how far you can walk without becoming tired. Next take two five grain tablets of NUXATED IRON three times per day for two weeks. Then test your strength again and see how much you have gained. Many people have made this test and have been astonished at their increased strength, endurance and energy. Nuxated Iron is guaranteed to give satisfaction or money refunded. Ad. All good druggists.

NUXATED IRON

Cadum Ointment for Pimples

Cadum Ointment makes pimples dry up and fall off, leaving the skin soft and smooth. Its soothing, antiseptic and healing powers stop the itching at once. Cadum Ointment is also good for rash, blotches, scaly skin, eczema, cold sores, bruises, scratches, eruptions, sores, scalds, burns, chafings, ringworm, scabs, itch, etc.

Cadum Ointment is a French preparation made in America from the original formula.

Make a Full Pint With home-made sugar syrup and MENTHO-LAXENE

The best and quickest acting COUGH SYRUP

Full directions on each bottle

Army Surplus Candy

Makes the Kiddies' Nickel Go Around

ASSORTED DROPS AND CHIPS

3 5c Package for ..... 5c at store
6 5c Packages for ..... 9c at store
16 5c Packages (in carton) for 50c at store

Other kinds, 4c per pkg., 3 for 10c
The 5c a carton kinds, 2 pkgs. at store

E. B. HARRIS, Sales Director
N. E. Division
37 ESSEX STREET, BOSTON
Another distributing depot, 651 Atlantic Ave., opposite South Station

MORAL DANGER IN HOME SHORTAGE

Health Officer Proposes City and Federal Bond Issues to Finance New Homes

New York, Oct. 27—Nothing short of the tremendous appeal which brought forth hundreds of thousands of dollars from the American public for the purchase of Liberty bonds will do anything toward solving the housing problem now menacing the entire city.

This was the statement of Health Commissioner Royal S. Copeland, who for many weeks has been working to better conditions resulting from lack of living quarters in New York.

Dr. Copeland said:

"This country, which is sowing the wind of profiteering, will reap the whirlwind of Bolshevism, family strife, disease and ill health. Capital will not build because money brings higher returns otherwise invested.

RACE SUICIDE SEEN.

"Still, marriage is increasing, and with inadequate living space and no room for children the country has little to look forward to save dying out of the race. If we lose in morality and such conditions as have sealed the death sentence of other nations and civilization."

According to F. Roger Miller, secretary of the Bureau of Statistics of Commerce, one million weddings were celebrated in this country last year, while only 750,000 new homes were put up. He said the United States is the only great nation in the world that has ignored housing as a National problem.

Dr. Copeland agreed with Mr. Miller's statement and continued:

"In New York City today there are 100,000 families who have no living quarters they may call their own. Astonishing conditions are reported in our congested districts by investigators from my department.

POINTS TO DISEASE

"In one three-room flat a father and mother and nine children are living. The father has tuberculosis. In another three rooms, where a family of nine lives, there is diphtheria. Three, of a family of seven children in two rooms, are suffering from malnutrition. Another three of three rooms with one window opening upon a little inner court, houses a father, mother, six children and two boarders. What chance have such children to grow into good citizens?

"It is true that the United States is the only large Nation which does not recognize the housing problem as a National one.

"In June I attended a congress in London of twenty-nine nations. Seventy-eight of which were there to deal with the housing problem. The twenty-ninth was the United States.

"The housing difficulty is worldwide; it is serious in Norway and Sweden, as it is in England or here. But England is getting around it as I would have the United States get around it, by issuing "housing bonds" operating upon the same principle as Liberty bonds.

MAKE BONDS LAWFUL

"It has been said that such an issue would not be constitutional here. I believe it could be made so; I think each municipality could make it a local affair.

"Some of the cities handle them by putting up bonds at Chamber expense. Others make an arrangement with builders. The housing bonds pay, I believe, about 4 per cent.

"I know of a club of 70,000 young men here who wish to build homes. Most of them have money enough to buy lots, and they plan to use funds for putting up houses by mortgaging the lots. So far they have not found capital sufficiently interested.

"Most of the young men are foreign born or foreign parentage. It is my contention that if such citizens are anchored to earth by homes of their own, they become interested in organized government and any tendency toward Bolshevism fades away. It is when they are discouraged and ill provided for that they feel the urge to oppose the government.

"Liberty bonds were a test of patriotism; housing bonds are a test of citizenship. That is the slogan in England, and I believe it should be ours."

OPPOSE SUNDAY BALL, MAY IMPEACH MAYOR

Philadelphia, Oct. 27.—Impeachment proceedings against Mayor Moore are threatened by the Ministerial Union of Philadelphia, and other religious bodies unless he stops Sunday baseball games in this city.

That action was recommended in a resolution adopted by over forty members of various Protestant denominations.

Before asking the City Council to impeach the Mayor, it was decided a committee of seven clergymen will visit Mr. Moore and ask him to enforce the act of 1794, known as the "blue laws."

MAKE THINGS LIVELY,

Mr. Small Merchant! American "Want Ads" hold out an Inexpensive Advertising Opportunity, for you are sure to stir Trade into a Brisk Quick-Step! Even though you begin in a small way, if you'll just keep it up "the world will make a beaten path to your door." Remember that the "Want Ad" pages of the American are closely and regularly perused by all Boston. IT'S TIME TO BEGIN!

Telephone Your "Want Ads" to the

BOSTON AMERICAN

MAIN 5180

Marriage Intentions

BOSTON

Owen Herman, 27, electric fitter, 218 Tremont and Helen Grace Cox, 21, 218 Tremont, Hotel.

Alexander Fraser, 28, carpenter, 18 Orleans and Adelina Fernandes, 21, 18 Orleans.

Joseph M. Dewerd, 21, mechanic, 43 Bowdoin st., and Ethel M. Sullivan, 21, waitress, same address.

Joseph Lagerquist, 21, seaman, East Boston and Lena Bertin, 20, East Boston.

Henry Quinlan, 22, seaman, 5 Lamson pl., and Mary A. Florida, 22, 5 Lamson pl.

Edward Cunningham, 21, seaman, 5 Lamson pl., and Ella Sandstrom, 21, waitress, 5 Lamson pl.

Edward J. Murphy, 28, fireman, 70 Prescott st., and Mary E. Sullivan, 28, 70 Prescott st., room 1.

Edwin S. Hamilton, 21, chauffeur, 1 Stephens st., and Isabel R. Pratt, 21, stitcher, 1 Stephens st., room 3.

Birmingham Brown, 21, waiter, 11 Watson st., and Alice Mae Jones, 21, 11 Watson st.

Edward Monopoli, 21, tailor, 4 Mott st., Worcester, and Ida Rosetti, 18, domestic, 43 Commercial st., North Weymouth.

Arthur H. Day, 21, seaman, 30 Bowdoin st., and Mary B. Scott, 20, at home, 30 Mt. Vernon st.

Thomas Mann, 29, steel worker, 1 Bowdoin st., and Hattie Bland, 29, 1 Bowdoin st.

Alexander Woods, 29, laborer, 10 Kendall st., and Lillie J. Smith, 29, 10 Kendall st.

Springfield st., both room.

Albert Lane, 45, driver, 1 Lamson pl., and Blanche M. Earle, 28, at home, 5 Lamson pl.

James E. Quinn, 35, engineer, B. E. E. R., 242 E. st., and Agnes A. McDonough, 30, boarder, 242 Dorchester st.

Joseph Cohen, 24, tailor, 48 Commercial st., and Ida Rosen, 20, at home, 48 Commercial st.

Arthur H. Day, 21, seaman, 30 Bowdoin st., and Mary B. Scott, 20, at home, 30 Mt. Vernon st.

Thomas Mann, 29, steel worker, 1 Bowdoin st., and Hattie Bland, 29, 1 Bowdoin st.

Alexander Woods, 29, laborer, 10 Kendall st., and Lillie J. Smith, 29, 10 Kendall st., Springfield st., both room.

Albert Lane, 45, driver, 1 Lamson pl., and Blanche M. Earle, 28, at home, 5 Lamson pl.

James E. Quinn, 35, engineer, B. E. E. R., 242 E. st., and Agnes A. McDonough, 30, boarder, 242 Dorchester st.

Joseph Cohen, 24, tailor, 48 Commercial st., and Ida Rosen, 20, at home, 48 Commercial st.

George W. Kelley, 24, painter, 10 Medford st., and Margaret A. Sullivan, 28, boarder, 10 Medford st.

Salis J. Gaetjen, 21, tailor, 1 Bolton st., and Jessie Bettinger, 18, stitcher, 32 Ash st.

Carroll F. Asbell, 21, salesman, 3 Wilbur st., and Margaret A. Hall, 21, at home, following st.

Edward G. Rogers, 29, chauffeur, 26 Otis st., Somerville, and Addie M. Eastaugh, 22, factory worker, 40 Bartlett st.

Charles G. Samuels, 21, salesman, 1 Commonwealth av., and Rose Kirshenbaum, 21, at home, 1 Commonwealth av.

Denis Sullivan, 29, chauffeur, 17 Arcadia st., and Anna Feeley, 27, at home, 17 Arcadia st.

George W. Kelley, 24, painter, 10 Medford st., and Margaret A. Sullivan, 28, boarder, 10 Medford st.

Salis J. Gaetjen, 21, tailor, 1 Bolton st., and Jessie Bettinger, 18, stitcher, 32 Ash st.

Carroll F. Asbell, 21, salesman, 3 Wilbur st., and Margaret A. Hall, 21, at home, following st.

Edward G. Rogers, 29, chauffeur, 26 Otis st., Somerville, and Addie M. Eastaugh, 22, factory worker, 40 Bartlett st.

Charles G. Samuels, 21, salesman, 1 Commonwealth av., and Rose Kirshenbaum, 21, at home, 1 Commonwealth av.

Denis Sullivan, 29, chauffeur, 17 Arcadia st., and Anna Feeley, 27, at home, 17 Arcadia st.

Michele Cantano, 26, laborer, 29 Pleasant st., Everett, and Rose Cantano, 21, at home, 17 Cottage st., Everett.

Frank Cohen, 21, restaurant manager, 1228 Tremont st., and Alfred Holmes, 34, operator, 205 Summer st., both Hotel.

Alton W. Fraser, 21, bookkeeper, 278 Summer st., and Hilda J. Scott, machine operator, 205 Summer st., both East Boston.

Thomas J. Flaherty, 30, shoe manager, 1 Mark st., and Mary E. Sullivan, 30, at home, 1 Mark st.

Joseph Xavier, 21, plaster, 15 Hosmer st., and Mildred Crowell, 18, at home, 15 Hosmer st.

Alex G. Twarbecki, 21, [illegible], 15 Bertram st., and Josephine Hussler, 22, bookkeeper, 51 Worcester st.

Emilio Pasciuto, 21, tailor, 310 Western av., Cambridge, and Mary Mauro, 18, at home, 268 Sumner st., East Boston.

Frederick Smith, 21, [illegible], 1910 Broadway, and Concetta Bonanno, 21, at home, 1910 Broadway.

Michele Cantano, 26, laborer, 29 Pleasant st., Everett, and Rose Cantano, 21, at home, 17 Cottage st., Everett.

Frank M. Mackinney, 40, painter, 51 Bodwell st., Everett, and Mary A. Cunningham, 40, at home, 51 Bodwell st., Everett.

Joseph Xavier, 21, plaster, 15 Hosmer st., and Mildred Crowell, 18, at home, 15 Hosmer st.

Alex G. Twarbecki, 21, [illegible], 15 Bertram st., and Josephine Hussler, 22, bookkeeper, 51 Worcester st.

Emilio Pasciuto, 21, tailor, 310 Western av., Cambridge, and Mary Mauro, 18, at home, 268 Sumner st., East Boston.

Frederick Smith, 21, [illegible], 1910 Broadway, and Concetta Bonanno, 21, at home, 1910 Broadway.

HALLOWEEN WHIST TO AID MARYCLIFF

The first in a number of festive gatherings which promise to lend gayety to the Autumn season, will be a Halloween whist conducted by Miss Sue Sharry of Somerville on Friday evening, October 29, at Columbus Hall, Knights of Columbus Building, Somerville, in aid of the new chapel of Maryclif Academy, Mount Hope Heights.

The object of the whist, combined with a number of valuable prizes, promises to make the occasion one to which the numerous friends of Maryclif are looking forward with pleasureable anticipation.

MANDOLIN CLUB OF B. U. ELECTS OFFICERS FOR YEAR

The Mandolin Club of the Boston University College of Secretarial Science has elected the following officers: President, Louise Cheney, 24, of Manchester, N. H.; vice-president, Ruth Campbell, 20, of Arlington; secretary, Eloise Sturdivant, of West Medford; treasurer, Marjorie White, 20, of Boston.

TRAVEL GUIDE

NEW YORK, $5.61

Price Includes War Tax Via Rail and Boat

Latest connecting train from So. Station 6.15 P. M. Other leaves Providence 7.15 P. M. All outside staterooms.

COLONIAL LINE, 196 Washington St., Boston Phone F.H. 2783

BAY STATE LINE NEW YORK $4.95

OUTSIDE STATEROOMS, $1.62

Steel Steamships Georges and Virginias from Providence, 7 p. m. Tickets and staterooms at South Station, Back Bay

FARMS

Hay and Tools
120 Acres
300 Cords Hard Wood
100 Cords Spruce Pulp
Only $600 Required

MILE to main trunk road and school, in sight of near neighbors; easy drive to Lebanon, N. H., 40 acres in meadow, pasture and wood; for 15 head; estimated 400 cords hard wood, 100 cords spruce pulp; estimated 50 tons hay from 7-room painted house; one large four-horse barn, 40 x 60, with ell; one 30 x 40 and wagon shed; one 20 x 30 hen house; one 20 x 30 horse barn; three silos; stone fenced; water piped to house and barn; $2,500, $600 cash, like to a chance for a good farm to get out for the price; $1,000 will handle readily. Write W. O. JOHNSON, Norwich, Vt.

REAL ESTATE—MISCELLANEOUS

BOSTONIAN PAINT $2.00 per Gal. Other Grades $2.50 $3.00 $3.50

Varnishes and Brushes at Reduced Prices.

59 Canal St., Falvey Paint Co. 46 High St., Boston Station Factory Prices Quoted Writer Call for Price List and Color Cards. Mail Orders

PLUMBING SUPPLIES Direct to You Factory Prices STATE SUPPLY CO. 19 UNION STREET, BOSTON Phone Rich. 108

COLUMBUS AVE.—Near Mass. Ave. whole brick house of 14 rooms and bath; 2 tenements, small amount down, excellent location, house is convenient with hot water heat, tenements contain bath and several open grates in parlors; conditions are right for quick sale; price with income of $500 mo., mortgage may also be arranged. Inquire of owner, 1 Columbus av., Boston, Mass.

SOFT COPPER TUBING

¾ IN. 12c ft.; 5-16 15c ft., ⅜ 16c ft.; in large or small lots; mail orders filled. COLEMAN & HOWARD, 10 Sudbury st.; tel. Haymarket 1029.

MR. RENT PAYER

IF YOU WANT a home and can afford to see this two family house located near Dorch. sta., see 10 Oneil st. all improvements, steam heat, owner at once; price $5000, $500 cash. About $40 MONTHLY to Party Paying.

SOFT COPPER TUBING

¾ IN. 12c ft.; 5-16 15c ft., ⅜ 16c ft.; in large or small lots; mail orders filled. ELIOT HARDWARE CO., 85 Portage st., Boston. Mail orders filled.

D. MINSKY, house painter, paper hanger, general repairing; orders promptly attended to, 594 Broadway, Som.; tel. Dor. 3455-W.

HOME SEEKERS, send for Virginia farm list. Dept. 20, Emporia, Va.

REAL ESTATE—MISCELLANEOUS

PAINT $1.75 Gal. PAINT PRICES LOWER Complete Line in Painting Supplies

Our Prices You Will Be Saved

SOUTH END HARDWARE CO.

1093 Washington st. Tel. Beach 3553

Complete Line in Building Supplies

REAL ESTATE—BRIGHTON

BRIGHTON

$1,900 DOWN, 7-room house, all conveniences; 2 family house of 4 and 5 rooms, all improvements, steam heat, garage; $4,000 cash. BARRETT, 1 Dewolfe st., Brighton.

REAL ESTATE—BROOKLINE

BROOKLINE

2 APARTMENT HOUSE of 14 rooms and bath, all improvements, hot water heat, open fireplaces, garage; $2,000 cash. BARRETT, 1 Dewolfe st., Brighton.

REAL ESTATE—CAMBRIDGE

Between Harvard and Porter Sq.

2 APARTMENT of 5 and 6 rooms; furnace heat; $1,000 cash. BARRETT, 1 Dewolfe st., Brighton.

CAMBRIDGE—Near Pearl st., 6 families, all rented, 5 and 6 rooms; $1,000 cash. BARRETT, 1 Dewolfe st., Brighton.

CAMBRIDGE—Near Central Sq., 2 family house of 5 and 6 rooms; $1,000 cash. BARRETT, 1 Dewolfe st., Brighton.

CAMBRIDGE—Near Harvard Square; 2 family house of 5 and 6 rooms; $1,000 cash. BARRETT, 1 Dewolfe st., Brighton.

JAMES J. CONLEY, 621 Mass. av., Cambridge.

REAL ESTATE—DORCHESTER

ONE FAMILY HOUSE of 6 rooms and bath; all conveniences; $1,000 cash. BARRETT, 1 Dewolfe st., Brighton.

REAL ESTATE—MEDFORD

2 FAMILY HOUSE of 5 rooms and bath; all conveniences; $1,000 cash. BARRETT, 1 Dewolfe st., Brighton.

REAL ESTATE—ROXBURY

ROXBURY investment property, 12 suites, 2 stores, 2 garages, all rented; $5,000 cash required; can be made to suit purchaser; rare opportunity for investor. BARRETT, 1 Dewolfe st., Brighton.

ANOTHER BARGAIN—Rept. house, 15 rooms, 2 toilets, good condition; rent $1,200; $1,000 cash required. BARRETT, 1 Dewolfe st., Brighton.

J. D. FITZ, 523 Dudley st., Roxbury.

REAL ESTATE—SOMERVILLE

$1,000 buys 7-room house, 2 family house in Somerville or Medford; see Mackintyre Bros., 1 Scollay sq., Boston. Tel. Main 4091.

REAL ESTATE—WATERTOWN

Best Price, Best Built, Best Location

NEW 6-ROOM HOUSES. Will be ready for occupancy about Nov. 1. Open daily. JOSEPH MAUL, 204 North Beacon st., Watertown. Mass., [illegible] Tel. Arsenal 3030.

GARAGES TO LET

WILL sublease 12-car garage, free heat, light and water, and all station. MASS RELAY CO., 114 Comm. st., Boston.

STORAGE

BUR STORAGE WAREHOUSE, Boston, 20 to 50 Federal st.; bonded. NEW ENGLAND STORAGE WAREHOUSE CO., 1060 Boylston st. Tel. Kenmore 4000. 1060 Boylston st.

APARTMENTS—ALLSTON

SIX-ROOM APARTMENT

ALLSTON

IN Rept. house, unexcelled accessory for motor cleaner. Just over Brighton line on sunny side street; price, $1,000 cash. BARRETT, 1 Dewolfe st., Brighton.

APARTMENTS—DORCHESTER

4 LARGE ROOMS, all improvements, $18 a month. 9 Harlowe Park. Tel. Dor. 0-W.

APARTMENTS—ROXBURY

275 HIGHLAND ST. 4 rooms, bath and toilet, all improvements, $16 month. HERMAN HOWARD st.

APARTMENTS—SOUTH END

TURNISHED SUITE, 2 rooms, private entrance, use and gas range, $7 week. MRS. 1809 Washington st., 4th floor.

FURNISHED ROOMS—MISCELLANEOUS

HOTEL ECHO

NICE clean rooms, 75c day, $3 week up. 109 Tremont st., 3d floor. Beach 6196-J.

FURNISHED ROOMS—ALLSTON

ATTRACTIVELY furnished rooms, steam heated apt., Brighton 2-car R-12 stopping 5 to 15 st.

FURNISHED ROOMS—BEACON HILL

MT. VERNON PL., 6—Next Hotel Bellevue, large, small rooms, c. w., transients preferred.

FURNISHED ROOMS—CAMBRIDGE

HOUGHTON ST., 1—Front housekeeping room, $7; 1 light housekeeping, $10; both first floor.

BROADWAY, 380—Two large well furnished rooms, all modern conveniences.

KELLEY ST., 100—Suite of 2 rooms for housekeeping, $15 per week.

HARVARD ST., 344—Large front parlor, $6 per week; also small room, $4.

LAMSON PL., 1—2 light housekeeping rooms, $6; transients, $10 week. Tel. Dor. 0-W.

FURNISHED ROOMS—DORCHESTER

FURNISHED room, bathroom floor, 1 min. from car. Tel. Dorchester 8260-W.

FURNISHED ROOMS—EAST BOSTON

FURNISHED and unfurnished rooms, business or married couple only.

FURNISHED ROOMS—ROXBURY

WAVERLEY MANSION, 1 WAVERLEY, furnished and unfurnished rooms, with board, 31 Waverley st., Roxbury; tel. 0020-W.

FRONT alcove room and single rooms, 1 minute from car. Boston. 1 Dudley st.

FURNISHED front room, steam heat; also single room. 2 Dudley st., Roxbury.

DUDLEY ST., 102—2 or more connecting rooms, $5 per week; also single room, $3.

ELGIN ST., 131—3 connecting rooms, $5 a week; 2 connecting rooms, $4.

MT. PLEASANT AV., 29—Large room and board for 2 gentlemen; $8 each.

ST. JAMES ST., 46—Large front room, suitable for 2 gentlemen; $8 each.

FURNISHED ROOMS—SOMERVILLE

LINCOLN, 87, 22—2 furnished housekeeping rooms. Somerville 1539-M.

FURNISHED ROOMS—SOUTH END

IF YOU want furnished rooms or housekeeping, call 1 Dartmouth st., cor. Columbus av. Tel. Back Bay 2 to 4 P. M.

VISITORS TO BOSTON

IF YOU want furnished rooms or housekeeping, call 1 Dartmouth st., cor. Columbus av. Tel. Back Bay 2 to 4 P. M.

COMFORT CHAMBERS

NAME IS sufficient; daily $1, up; weekly $5, up; 100 rooms, 50 baths. 400 Shawmut av.

APPLETON ST., 71, Hosmer's; c. w., from $3.50; $4.50; $5.50.

APPLETON HOUSE, 416 Tremont st.—Rooms for single $3 per week; $5 for couple.

CARVER ST., 5—Newly furnished rooms, $3 week; housekeeping, $4 week; central; also 3 connecting rooms, $5 week. Tel. Beach 2000-W.

UPTOWN—Large room, light housekeeping, parlor would furnished. B. B. 7342 B.

WORCESTER ST., 22—Furnished alcove room, $5; also single room, $3 week. Beach 2000-W.

WYMAN PL., 3 (100), Common st.—Large room, suitable for 2 gentlemen; $8 each; also to elderly gentlemen, single room, $3 week.

ROOMS, housekeeping rooms, other rooms, 1 Dix pl., Dover st.

FURNISHED ROOMS—WINTHROP

FURNISHED room for rent. Tel. 4-room flat; gas, range; bath, 20 week.

BOARD AND ROOMS

NICE cool rooms with board. Tel. B. B. 2000. 31 HANOVER ST., 2nd floor, Boston.

FEMALE HELP WANTED

Placement Bureau

Y. W. C. A.

Executive, Industrial, Mercantile

12 APPLETON STREET, BOSTON

LAUNDRY HELP

FANCY and plain ironers; also feeders, Monday and Tuesday wanted. COMMON-WEALTH LAUNDRY CO., 340 Franklin st.

CLEANERS WANTED—Apply RHODE IS-LAND HOSPITAL, Providence.

LAUNDRY HELP

WANTED—Girl wanted. Apply LYDIA COD-MAN & Adelphia st., Brighton.

WANTED—Girl for general housework. W. FRANK, 110 Homestead st., Roxbury; tel. 5410-M.

FEMALE HELP WANTED

WANTED CLERK

in Statistical Department. Must be good penman, quick and accurate with figures. Address D 129, Boston American

LAUNDRY HELP

WANTED—Experienced laundress for family of 3 adults; must be neat and capable; good wages to right party. Apply 1 Dartmouth st., cor. Columbus av. Tel. Back Bay 2 to 4 P. M.

FEMALE HELP—MISCELLANEOUS

LADIES, to assemble mailing cards at home; $25 weekly; no canvassing; work sent prepaid. Send stamped envelope. MAILING CARD CO., Dept. 1, Toronto, Can.

MALE HELP WANTED

EXPERIENCED GALVANIZED IRON WORKERS

For outside erection; traveling and living expenses paid when out of town. Also EXPERIENCED ROOFERS

B. F. STURTEVANT CO.

Hyde Park or 184 Fordham st., Boston

YOUNG MAN in statistical department of Boston American. Must be quick and accurate with figures. See Mr. TOBEY, Fourth Floor, 80 Summer st., Boston.

MOVING PICTURES

OPPORTUNITY for two women and two men to learn moving picture business; good salary assured. Apply 1 Dartmouth st., cor. Columbus av. Tel. Back Bay 2 to 4 P. M.

100 LABORERS

BOX SCORER

WANTED—Man to keep box score of baseball games. Apply 1 Dartmouth st., cor. Columbus av. Tel. Back Bay 2 to 4 P. M.

EDITORIAL PAGE OF THE

BOSTON AMERICAN

Largest Evening Circulation in New England

OCTOBER 27, 1920
BOSTON

Polish Aristocracy Incite Pogroms to Fool People

The members of the conference of "The Provisional Organization of the American Jewish Congress" met in New York recently and appointed a committee to confer with the Polish minister at Washington concerning the outrages committed upon the Jewish people in Poland.

For years it was always claimed that the Jewish pogroms in Russia, Austria and Germany were the results of prejudices of ignorant peasants uncontrolled and uncontrollable by the government. During that period, however, the men who opposed autocratic government in those three countries were telling the world that the explanation given by the autocracies of Russia, Austria and Germany was false and that the real explanation was that these governments themselves excited the ignorant prejudices of the peasants and set them on to the Jews for the purpose of having a scapegoat on which the peasants could vent their wrath, which had been aroused by evil social and economic and political conditions for which the Czar and the two Emperors were responsible. The Jewish pogrom was merely the digging by the three autocratic governments of a canal through the bodies of the poor Jews in which the rising tide of resentment by the people against government-made conditions could flow off safely for the government.

The absolute cessation of all Jewish pogroms under the Revolutionary Russian Government proved what the Liberals had maintained, that the attacks on the Jews were not inevitable on account of the ignorance and prejudice of the poor peasants, but were the result first of creating conditions which they resented and then binding them to the Jews with a false cry that they were responsible. It is a variation of the old cry of "Stop Thief" raised by the thief himself against an innocent bystander.

Now Poland is controlled by her great landlords. When her people first chose their government they chose a liberal government. But those who dominate the League of Nations forced the liberal government to resign and put a reactionary government under the domination of the great landlords in its place. This is the kind of government which always manages to have Jewish pogroms, and this government has been running true to form. The Polish peasants and workmen are as fine a people as there are in the world and they are not naturally brutal or unjust, and under a liberal government they will be just as fair to the Jews as the Russian peasants are today.

Is not it a little interesting and singular that the United States government under Wilson, and the British and French governments, which have had the power to compel poor Poland to go to war when she had not bread enough to feed her population on a peace basis, which had power to compel her people to leave their factories and their farms, where they had begun once more to produce wealth, and to take up on the battlefield wealth and life-destroying implements—is it not interesting and singular that these great powers, Mr. Wilson, France and England, have not had power to compel Poland to stop murdering and plundering her Jews?

Senator Moses Voted Right in Opposing the League

Candidate Cox, speaking in New Hampshire, attacked Senator Moses upon the ground that he was one of the conspirators, who, with Senator Lodge, had done the League of Nations to death.

Now, Senator Moses did vote for the Lodge reservations, and is proud of it. His opponent is Raymond Stevens. Mr. Stevens is one of the finest men we have in public life. If we know Raymond Stevens at all, he is as much opposed to the vicious provisions in the League of Nations as Senator Moses, and would have voted against Article X. just as Senator Moses voted against it.

We suggest that any man interested in Mr. Stevens' attitude on the League of Nations should ask him how he stands on Article X., the great controversial question of the league, the one that the President and Mr. Cox both insist is the heart of the league. We should like to have Mr. Stevens state his position, because we know what a great influence he has in the State of New Hampshire, and we know that many a man in New Hampshire, who has not carefully studied the league, will know that it is bad after he hears what Mr. Stevens says of Article X.

We hold no general brief for Senator Moses, but it is due the senator to say that far from being subject to attack for his attitude on the League of Nations, he has earned the gratitude of the thoughtful people of New Hampshire by joining with them to save this country from a disastrous repudiation of all our traditional policies and the wanton flouting of the advice of all our distinguished forefathers, to keep out of foreign entanglements, and especially those entanglements in which we are entangled for the benefit of others and for the perpetuation of the unjust settlements of the most unjust peace the world has seen since the close of the Punic Wars.

The man who can boast that he helped save his country from being a party to a Carthaginian peace, can boast for his children's children.

A. P. A.-ism Bogey Won't Win Local Democrats to League

This attempt by the local Democratic politicians to ground their support of Mr. Cox and the League of Nations upon the attack which gentlemen prominent in the "Loyal Coalition" have made upon Mr. Cox reminds us of the good old days in Boston city politics.

In those good old days when it was necessary to arouse the Boston electorate to a pitch that made it blind to the faults of one of the candidates, it was quite a frequent practice, and too often successful, to hire an A. P. A. newspaper organ or an A. P. A. gentleman himself to attack the candidate whom it was desired to elect and then to make a furious campaign in his behalf lest he should suffer undeservingly at the hands of the A. P. A.'s.

Many a losing candidate has had his fortune revived by a few dollars which hired an attack upon him in one of these A. P. A. organs. But the practice wore out. We believe that the alleged shamrocks on ex-Mayor Curley's blinds was the last attempt of this sort of business. It did not work. It had become rather threadbare. Yet, we suppose that as a practice, it is like a good book, which, after a sufficient interval, you can read again with much profit.

But we rather think that Articles X. and XV. of the League of Nations spell the doom of little nations so clearly that it will take more than waving the bloody shirt of A. P. A.-ism to change the mind of a great majority of the Democrats of Boston.

Freeneasy Film Co. Presents:

Copyright, 1920, by International Feature Service, Inc.

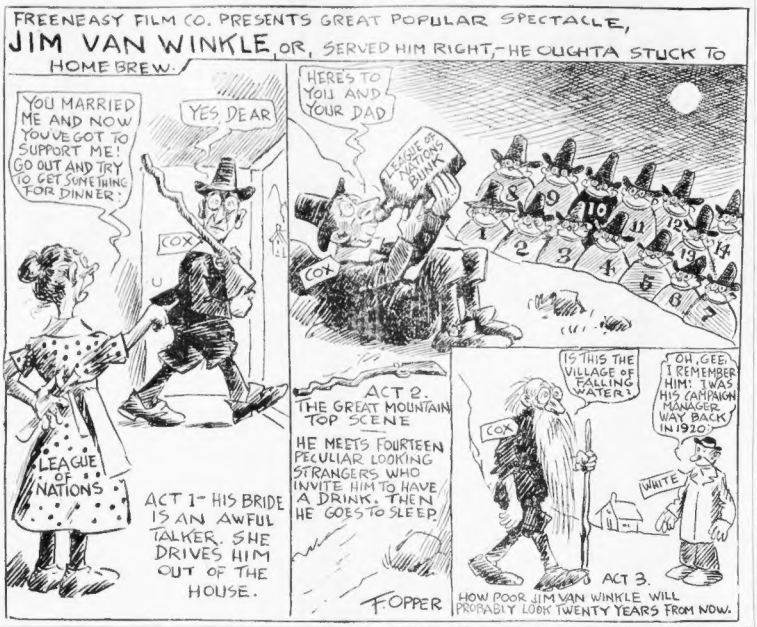
FREENEASY FILM CO. PRESENTS GREAT POPULAR SPECTACLE,
JIM VAN WINKLE, OR, SERVED HIM RIGHT—HE OUGHTA STUCK TO HOME BREW.
YOU MARRIED ME AND NOW YOU'VE GOT TO SUPPORT ME! GO OUT AND TRY TO GET SOMETHING FOR DINNER.
YES DEAR
COX
LEAGUE OF NATIONS
ACT 1— HIS BRIDE IS AN AWFUL TALKER. SHE DRIVES HIM OUT OF THE HOUSE.
HERE'S TO YOU AND YOUR DAD
LEAGUE OF NATIONS? BUNK.
COX
ACT 2. THE GREAT MOUNTAIN TOP SCENE
HE MEETS FOURTEEN PECULIAR LOOKING STRANGERS WHO INVITE HIM TO HAVE A DRINK. THEN HE GOES TO SLEEP.
IS THIS THE VILLAGE OF FALLING WATER?
OH, GEE, I REMEMBER HIM. I WAS HIS CAMPAIGN MANAGER WAY BACK IN 1920.
COX
WHITE
ACT 3.
HOW POOR JIM VAN WINKLE WILL PROBABLY LOOK TWENTY YEARS FROM NOW.
FOPPER

More Truth Than Poetry

Dad's Disadvantages

By S. E. KISER

POOR old daddy never had a college education;
He isn't any Sigma and he cannot be a Pi;
He started as assistant at a country railroad station,
And I can't guess how he did it, but he managed to get by;
I feel so sad for dad;
What an empty life he's had!
He gets his pronouns twisted, but his profits have been high.

POOR old Daddy's one of those whom men call rough and ready;
He had to earn his living at a very tender age,
But despite his lack of polish his advancement has been steady;
He's been busy on the ladder, climbing up from stage to stage;
He is merely middle-class,
And his interest, alas,
Always seems to centre merely on the stupid market page.

POOR old daddy lacks the spirit that is modern and progressive,
He seems to need that something we refer to as a soul;
As for his inclinations, they appear to be possessive,
He's attracted by a dollar, as the needle to the pole;
Poor old plodder! All his days
He has clung to sober ways.
And they scold him for the millions he's been making out of coal.

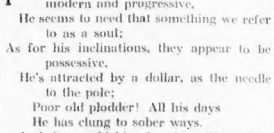

THE EXPLAINING IS POOR

The White House has begun to "explain," and every explanation seems to leave the issue a little more cloudy than it was before.

HIS PRECIOUS DARLING

"My child, my child," her mother cried,
"What fills you with such glee?
I see you smiling all the day; what is it makes you joyous? Pray
Keep not the truth from me."
"My heart is glad," the maid replied,
And joy is in my soul,
And candidly I'll tell you why: Last night he said he thought that I
Was worth my weight in coal."

Letters to the Editor

Scots Were Independent.

Editor Boston American:

May I have the privilege of answering Hugh McCrae's letter, which appeared in the American dated October 15, under the heading, "Scots Waking Up."

What is the reason you refer to when you say that Canada and Scotland are staying in for the same reason that Ireland wants to go out?

As I understand it, the Scots were independent for centuries, with kings of their own and chiefs and parliaments and wars and great and glorious victories, like Bannockburn, to make them proud, and some few defeats, like Flodden, to keep them humble. Then the union came, much to their disgust, no doubt, for I believe they disliked the English then as they do now.

There they are, tied to England for better or worse, and determined to make the best of it. Speaking quantatively and superficially, they are England's; but in a deeper and truer sense, because of their superior quality, I believe England is theirs.

Like the Israelites of old they marched in to possess the land, singing a battle song of their own, "All the Blue Bonnets Are Over the Border." Man, it must have been a grand invasion.

Like Caesar, they went, they saw, they conquered; and then set themselves down in the midst of the enemy, where they are today. You have heard of Gladstone? He is of a Scotsman. And the names of Campbell and Fraser and Henderson and MacDonald and all that are no doubt familiar to your ear—you will find them in any list of Britain's mighty men. And of today, it's true that Lloyd George is a Welshman, but what could he do without Bonar Law and the two Geddeses, the brains of the Cabinet? Where would the army be without Haig or the navy without Beatty—Irish born out of Scotch ancestry—or the English Church without its two archbishops, Davidson and Lang, both Scotsmen.

Possibly you will now see that it's not a painter which holds Scotland to England.

I might also add that not "all" Highlanders come from Glasgow and Edinburgh, for I am led to believe that other places in Scotland—Lochee—contributed a few.

I wonder if the suggestion of Scotland's "freedom" is merely to add one more vote to England's five. How come, Mr. McCrae, how come?

A. P. D.

Roslindale, Mass.

American Worth the Price

Editor Boston American:

I have been a constant reader of your wonderful paper since I came to America, eight years ago, and I intend to continue to be for the future, even though you have raised the price.

I know you would not have done this if you could avoid it. I hope that the people will some day realize what the American is really worth to them. If it cost fifty cents a copy I would not be without it. THOMAS KILEY.

9 Austin street, Somerville.

Ye TOWNE GOSSIP

Registered U. S. Patent Office.

By K. C. B.

A gentleman by the name of Max Lasday, who runs a knit goods and furnishing store at No. 907 Fifth avenue, Pittsburgh, Pa., has been talking with his ouija board or something and has figured the election out this way:

DEAR K. C. B.
HAVE YOU noticed.
THAT SINCE the time.
OF PRESIDENT Taft.
WHO BORE the initials
W. H.
WHICH STAND for "White House."
AND AFTER that.
CAME WOODROW Wilson.
WITH JUST two W's.
ONE FOR each term.
SO THAT he was.
COMPELLED TO go out.
AND GET Col. House.
TO SUPPLY the deficiency.
FOR THE missing "H."
SO THAT he could keep.
THE SHIP of State.
ON AN even keel.
AND WHEN no longer.
THE COLONEL consented.
TO ALLOW his mind.
TO RUN along.
IN THE Wilson channel.
THE COLONEL was scrapped.
BY HIS former chief.
AND EVER since then.
THINGS ABOUT the White House.
HAVE BEEN all messed up.
AND NOW it seems.
WE'RE GOING back.
ON A different basis.
FOR IT looks to me.
AS THOUGH the man.
WE ARE going to choose.
TO SUCCEED Woodrow.
IS WARREN Harding.
WHICH, BEING interpreted.
IS W. H.
WHICH MEANS White House.

I THANK you.

Once-Overs

Copyright, 1920, International Feature Service, Inc.

DON'T BE JUST A TIME FILLER

Is your daily work an enthusiastic pleasure or merely a "job" to you?

And do you build the job merely for the money it brings in?

Do you ever put your whole heart, body and soul into your daily work?

Isn't it true that you often think of the man above you in the business as a fool for putting in so much energy, so much thought and so many hours when he might get along with less effort?

And at the same time you wonder why you do not progress.

You cannot win anything worth while unless you bend your back and your heart to take a load and carry it—and "daily bearing" you really like the opportunity to show your mettle.

BROADWAY'S NIGHT LIFE CHANGING YEARLY

Copyright, 1920, by Star Company.

By Damon Runyon

I WAS reading Theodore Dreiser's "Twelve Men" the other night.

He devotes one chapter to "My Brother Paul," in which he gives an interesting picture of the Broadway of the late nineties.

Paul Dreiser, or Dresser, as he spelt it, was the big popular song writer of his time. He put over one "hit" after another—"The Letter That Never Came," "I Believe It, for My Mother Told Me So," "The Convict and the Bird," "The Pardon Came Too Late," "Just Tell Them That You Saw Me," "The Blue and the Gray," "On the Bowery," "On the Banks of the Wabash" and many others.

We have few individual song writers today who compare with Dresser in point of number of successes. As a song maker he was a sort of George M. Cohan or Irving Berlin of his generation.

Theodore Dreiser gave Paul the idea and wrote the first verse and chorus of his greatest success, "On the Banks of the Wabash." This song probably made almost as much money as Theodore Dreiser or any other writing man can make in a lifetime.

Paul Dresser was a famous man-about-town. Broadway was the breath of life in his nostrils, and Theodore Dreiser tells of wandering up and down the big white line with his brother.

The Broadway of those days ran from the old Fifth Avenue Hotel, long since closed, up to Forty-second street. Paul Dresser lived at different times at the Gilsey House, closed, the Marlborough and the Normandie. The last two are still in existence.

The "Roaring Forties" had not yet begun in Paul's day. He would have enjoyed them. There is no mention in Theodore's story of Jack's" where Paul would assuredly have been a leading light; of Rector's, Churchill's, Shanley's and scores of other gleaming spots of the past ten years that helped put the roar in the Forties.

Quite distinct from this era was that strange period immediately following the entrance of war prohibition and the one o'clock closing when a Childs restaurant and a delicatessen store became for a time the seats of the night life of the town.

Then the post-prohibition period of ornate institutions with French names and jazz music and pocket liquor flasks, which is a period worth a chapter in itself when some one sits down to write the epic of Broadway.

Probably no street in all the world has had such a varied history as the Big White Line, today more crowded and more picturesque than ever before. But in twenty years the whole face of Broadway has changed, and there is as much difference between the night life of the present and Dresser's time as there is in the style of popular songs.

Twenty years from now, beyond the theatre hour, there may be no night life whatever, and people will live much longer.

Peace to His Soul!

By R. L. M.

PEACE to your soul, MacSwiney;
God knows you earned your rest,
Dying there in a cell of hate
For loving Ireland best.

Hunger that tears and wrenches,
Days that are ages long,
Eyes that grow dim and dimmer
To right a nation's wrong.

Suffering, strife and turmoil,
The picture fades away;
Visions of Erin's freedom,
Then back to Erin's clay.

Back to the soil you sprang from,
Resting on Erin's breast.
Peace to your soul, MacSwiney,
For loving Ireland best.

DIVORCE IS BECOMING A DEADLY MENACE

By Rev. Dr. John Roach Straton,

Pastor Calvary Baptist Church, New York City.

IT is encouraging to see that the American mind is at last being challenged to the menace of modern marriage relationships.

We will not get anywhere, however, in connection with these vitally important matters until we wake up to the tremendous significance of the facts of the case. Not only have the newspapers in recent times been almost like the succeeding chapters in a gruesome story, in their record of the divorce proceedings, one after the other, of many of the leading people of the country, but the statistics of divorce show that the tendencies are not restricted to one social group, but that they are widespread. The Bureau of Census issued, a short time ago, a report on marriage and divorce, which set forth the startling fact that one marriage out of every nine now terminates in divorce, and in some parts of the country there was one separation in every three marriages.

Divorce Increasing More Rapidly.

Returns, which covered 2,285 counties, or all but ninety-five counties in the United States, showed that the total number of divorces granted in 1919 was 112,036, or 112 per 100,000 of population, as against 84 in 1916, 73 in 1900 and 53 in 1890. Here, then, is an increase of over 100 per cent. in these three decades!

Nevada still holds the highest place in the percentage column, with a record of 607 per 100,000 population; Montana, with 322, and Oregon, with 225, follow. Of all the States in the Union, South Carolina alone is free of divorce, that State having repealed all laws permitting divorce.

More Women Divorcees Than Men.

In approximately 69 per cent. of the cases, divorces were granted to women. The principal causes and the percentages contributed by them were as follows: Desertion, 36.8; cruelty, 28.3; infidelity, 11.5; neglect to provide, 4.7; drunkenness, 3.4; all other causes, 15.3 per cent.

Wives were more inclined to desert than husbands, however, 50 per cent. of the men and 50.8 per cent. of the women receiving decrees on these grounds.

Challenging Facts.

Whatever the facts and forces are that are thus loosening the bonds of the marriage relationship, we ought to face the situation frankly as it is and move with all possible expedition to right the wrong conditions and heal this running sore in our modern society. The individual is the unit of the race, but the family is the unit of society. Without the family, there would be no individuals. Whatever harms the family, therefore, is striking at the very foundations.

There have been many contributing causes in bringing about the disturbing conditions of today, and the time has come when all patriotic citizens, apart even from moral and religious considerations, ought to face the deadly menace of divorce and endeavor faithfully to destroy it.

Stars and Stripes

Athletes in corresondence schools are all "letter men."

It seems that all is fair, not only in love and war, but in politics, business and everything else except the weather.

Most men spend the first half of their lives learning something and the second half trying to find out how to use what they have learned.

It isn't so hard to make both ends meet if you can only find the ends.

If this country had a system of paved roads extending from coast to coast and from Canada to the Gulf, there—but it hasn't.

What has become of the old-fashioned cartoon, showing Uncle Sam patting a presidential candidate on the back and saying, "He's good enough, for me?"